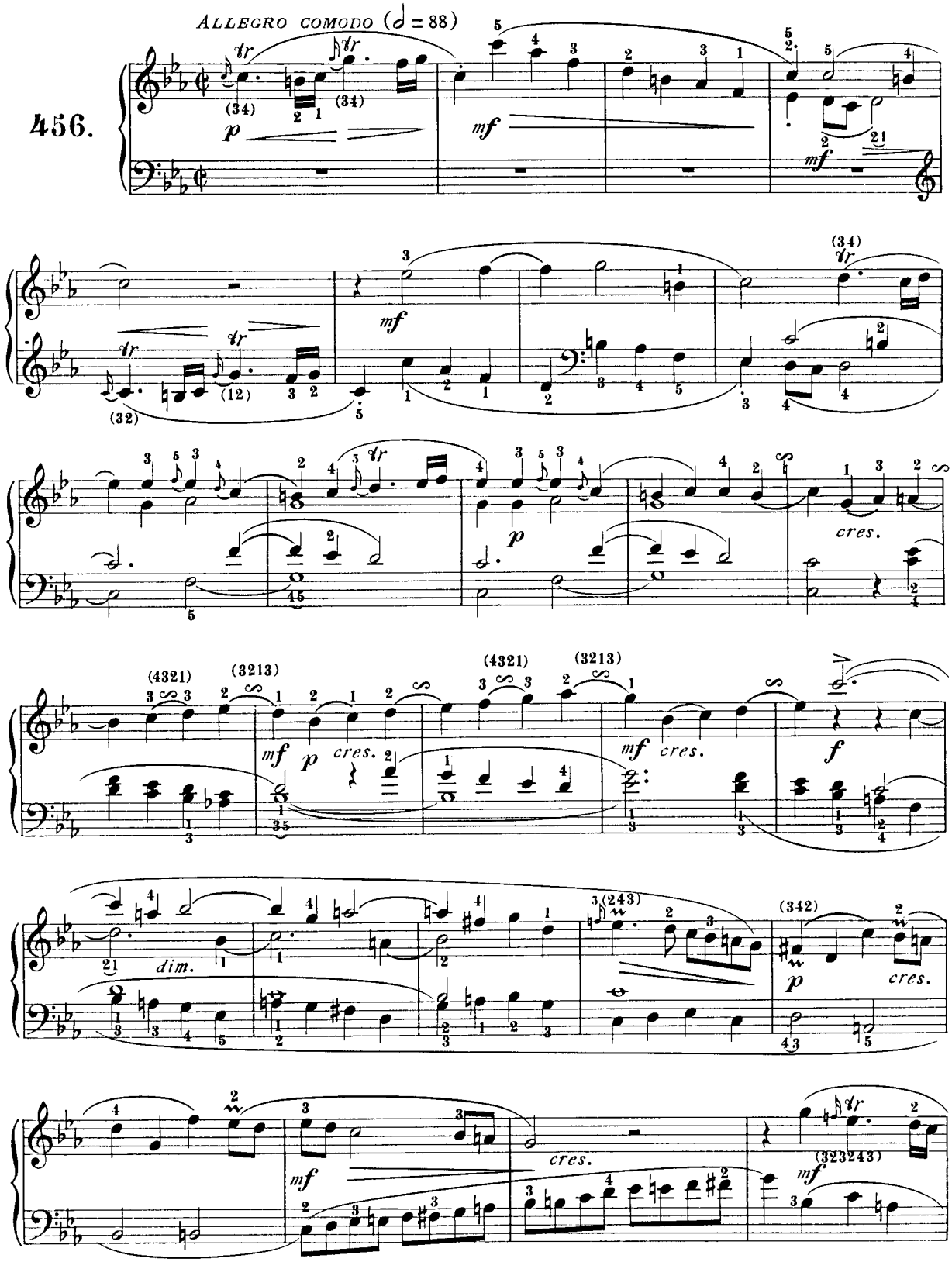
ALLEGRO COMODO (𝅗𝅥 = 88)
456.
p
mf
cres.
dim.
f

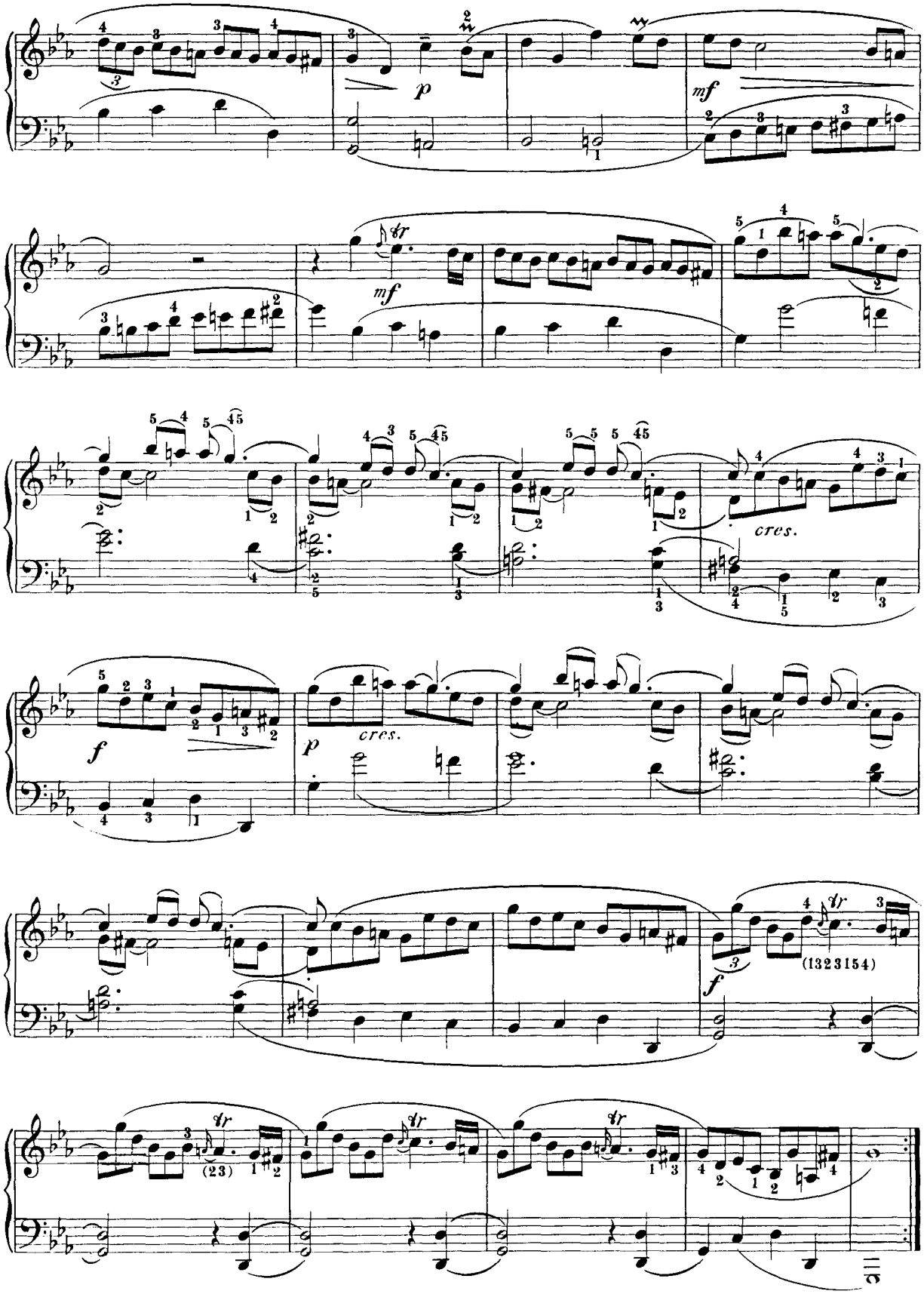
p
mf
mf
cres.
f
p
cres.
f
(1323154)
(23)

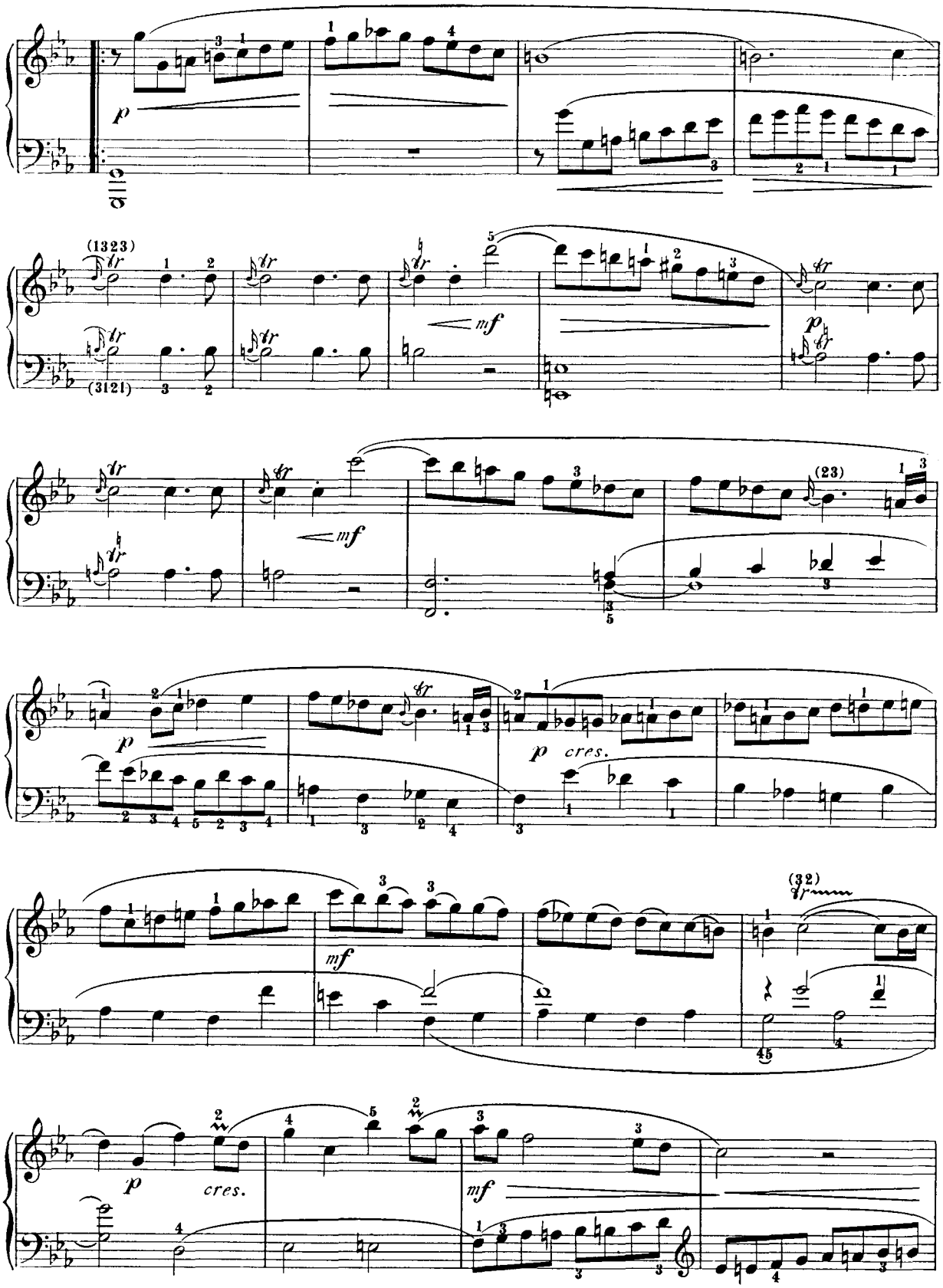
p
(1323)
(3121)
mf
p
mf
(23)
p
p cres.
mf
(32)
p
cres.
mf

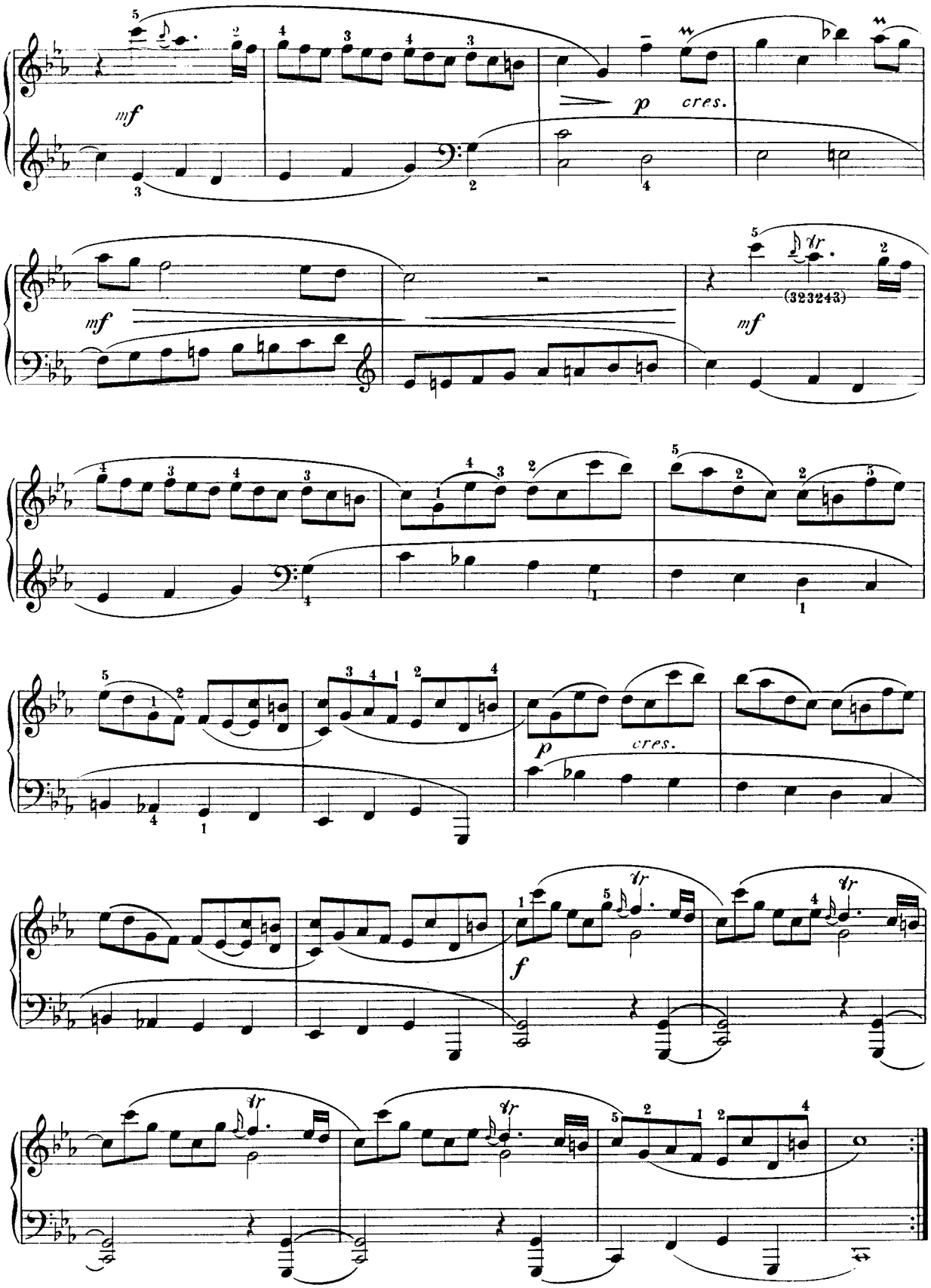
mf
p
cres.
mf
(323243)
mf
p
cres.
f
tr

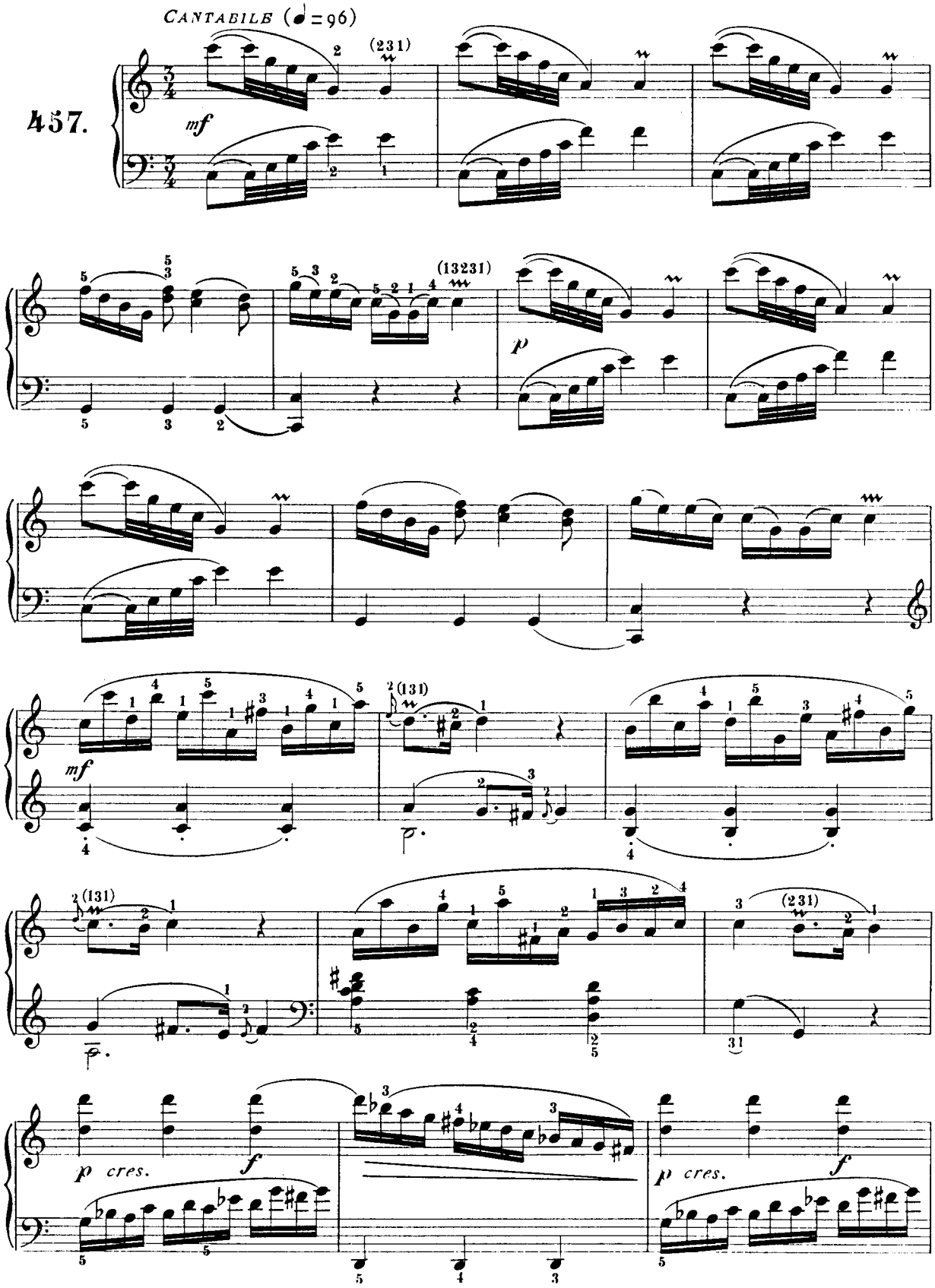
CANTABILE (♩=96)
457.
mf
(231)
(13231)
p
(131)
mf
p
(131)
(231)
p cres.
f
p cres.
f

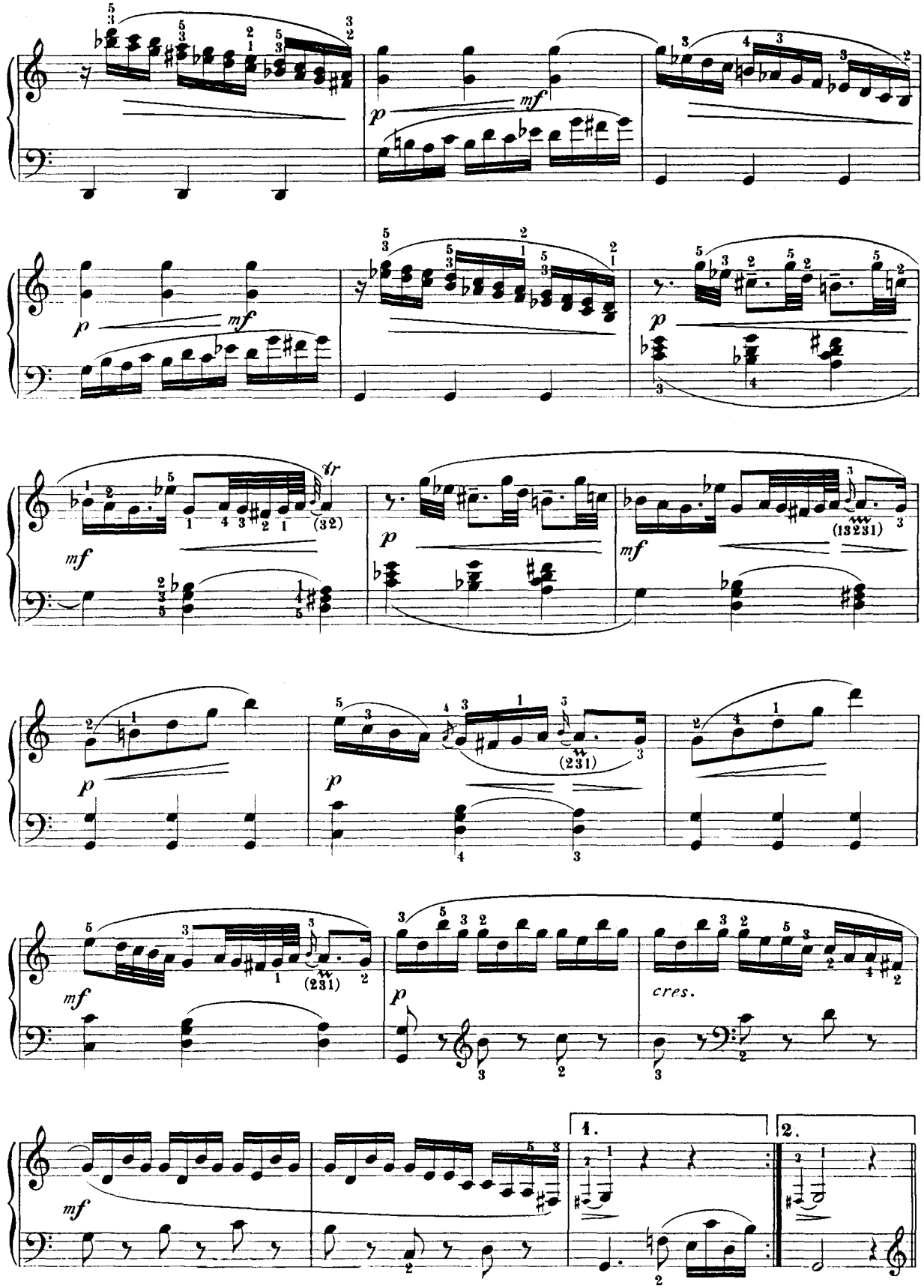
p
mf
(32)
(13231)
(231)
cres.
1.
2.

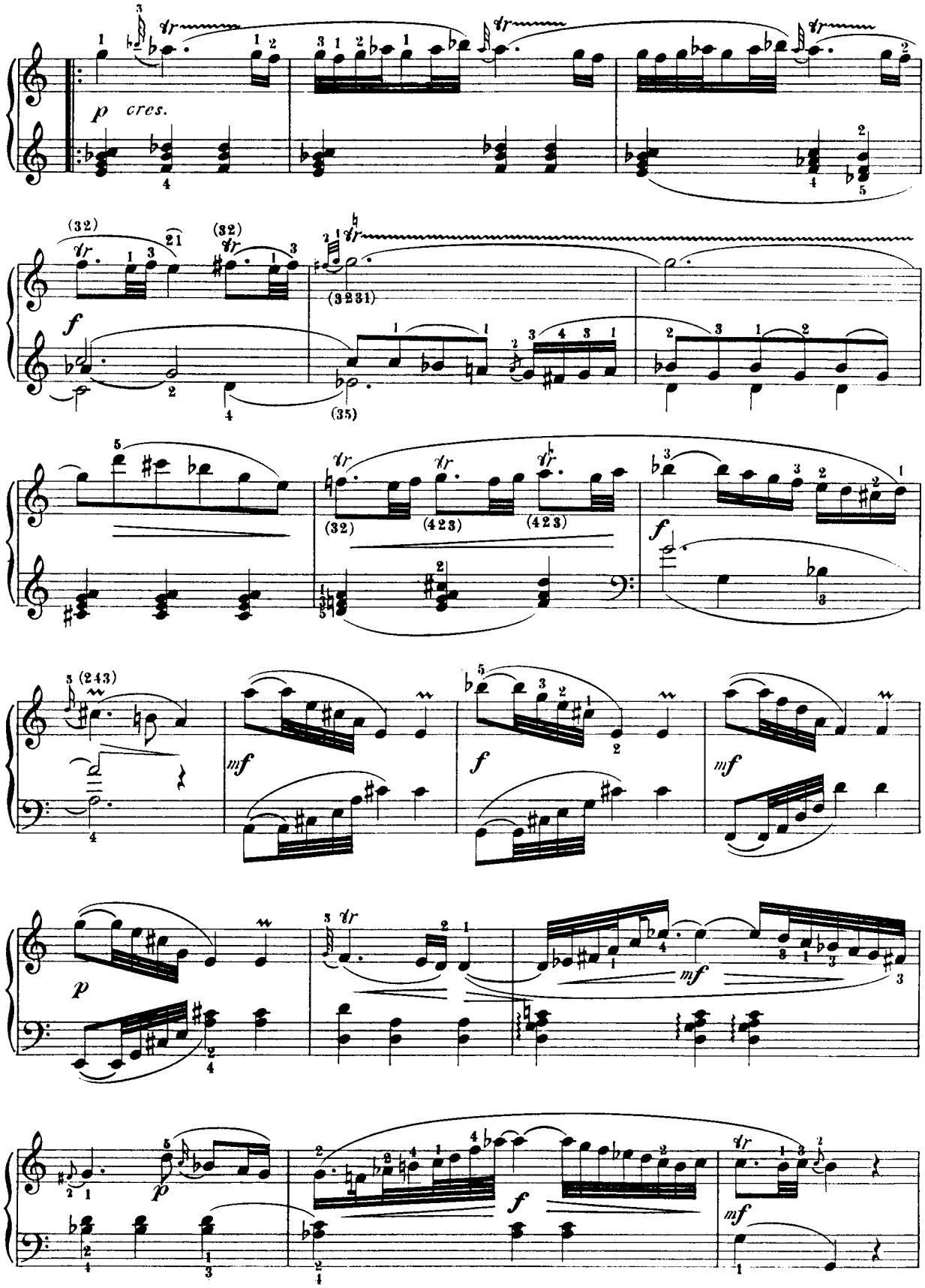
p cres.
f
mf
p

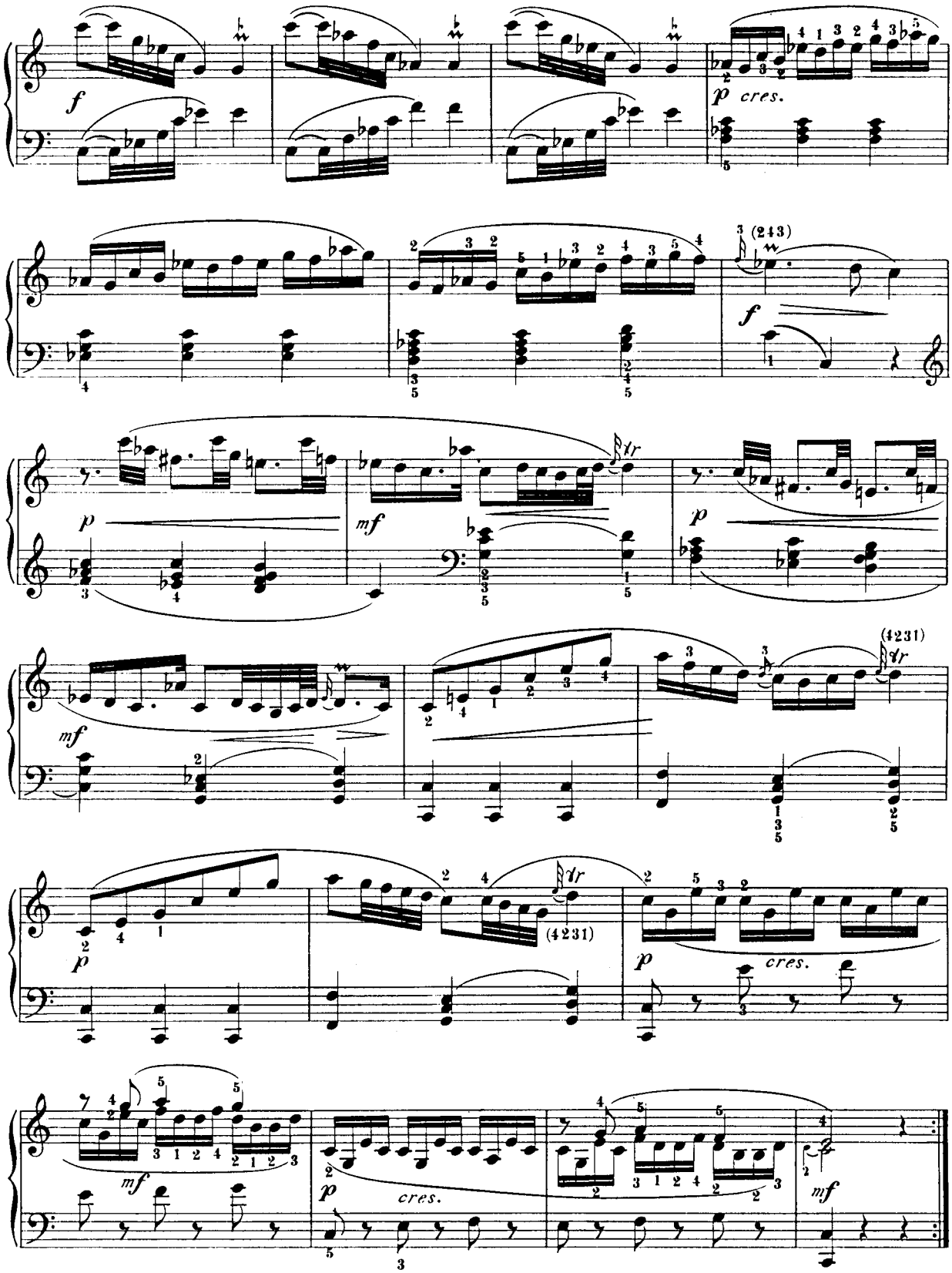
f
p cres.
(243)
f
p
mf
p
(4231)
mf
p
(4231)
p
cres.
mf
p
cres.
mf

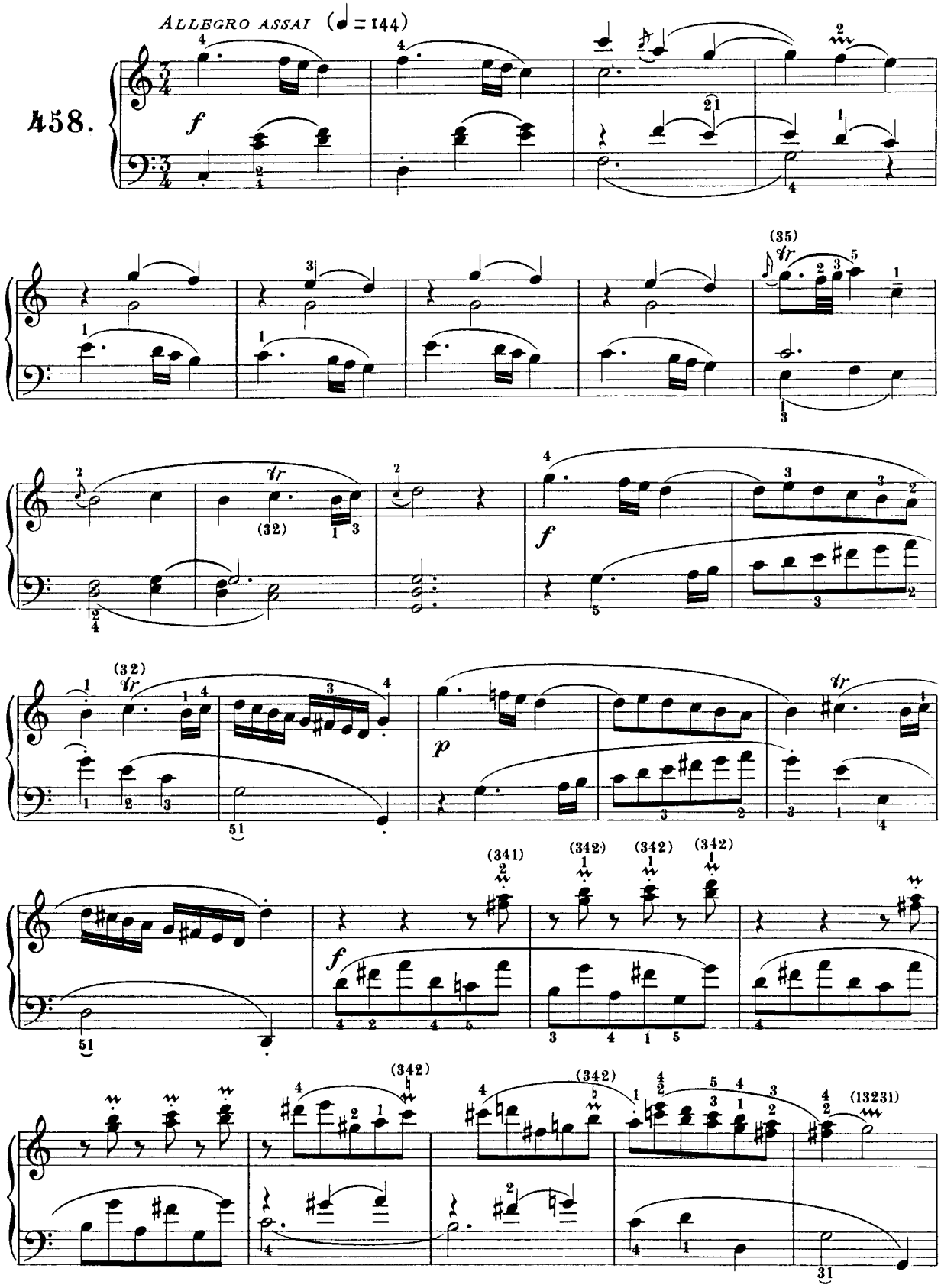
ALLEGRO ASSAI (♩ = 144)
458.
f
(35)
tr
(32)
p
(341)
(342)
(13231)

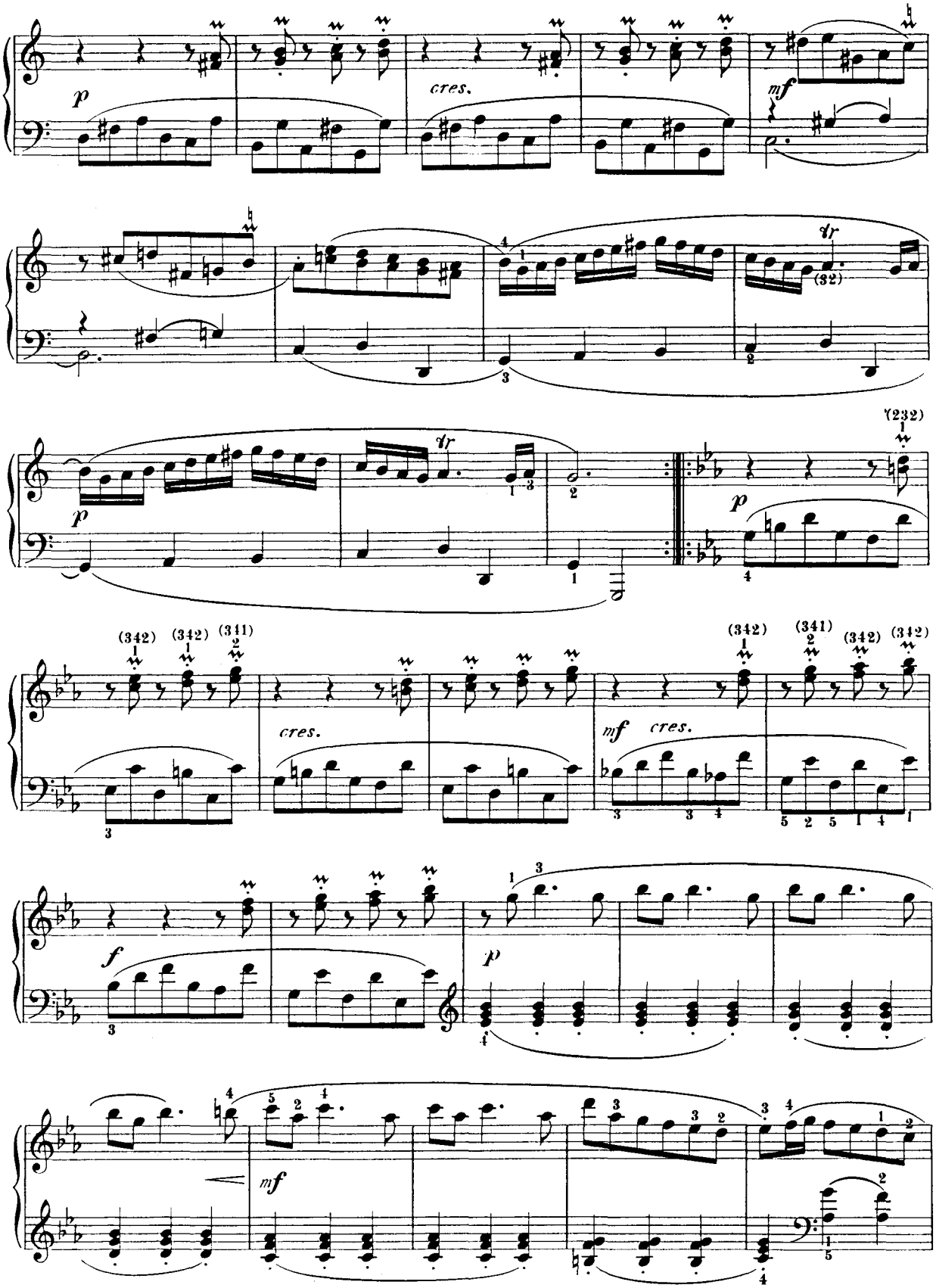
p
cres.
mf
tr
(32)
(232)
(342)
(342)
(341)
cres.
mf
cres.
(342)
(341)
(342)
(342)
f
p
mf

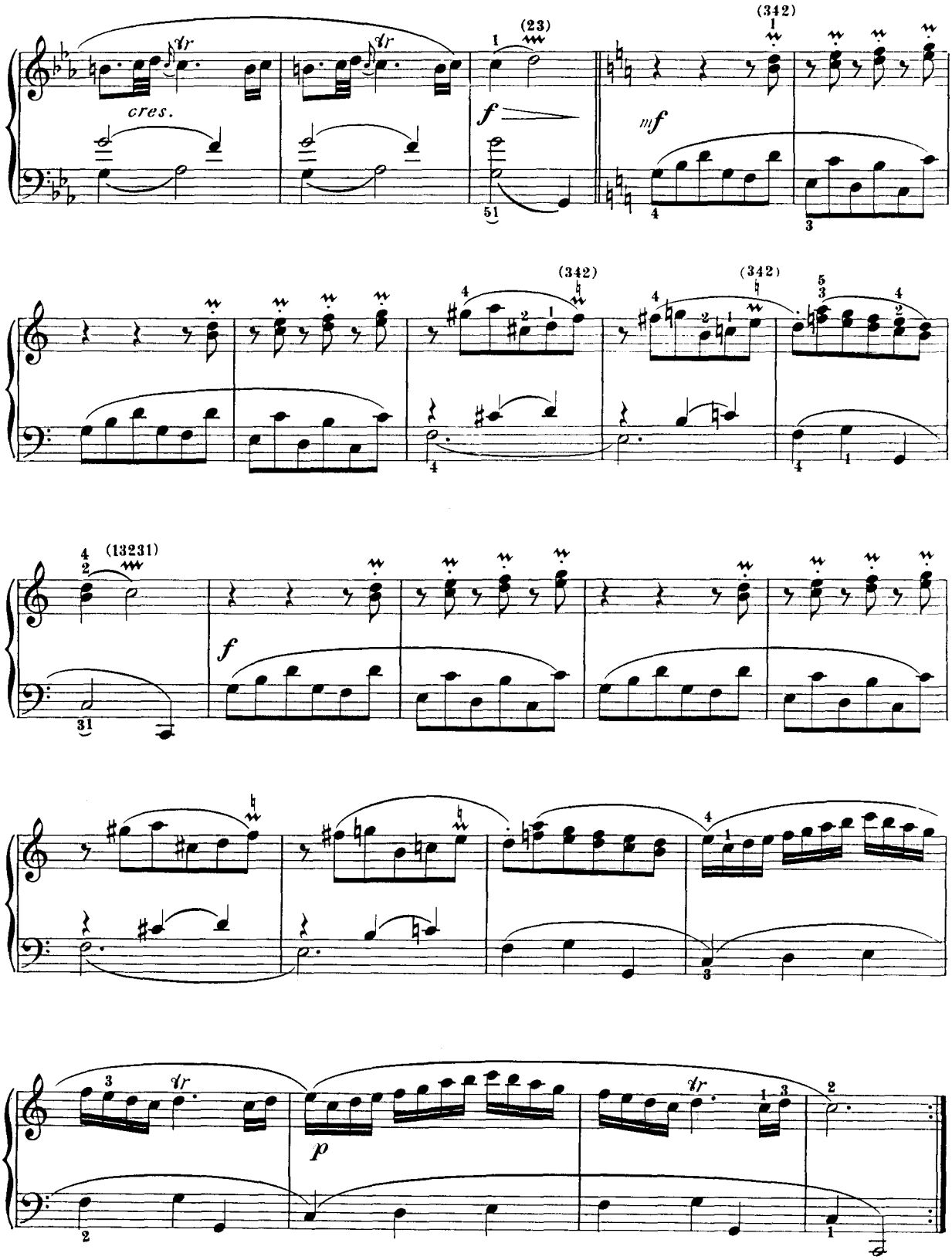
cres.
f
mf
(23)
(342)
(13231)
p

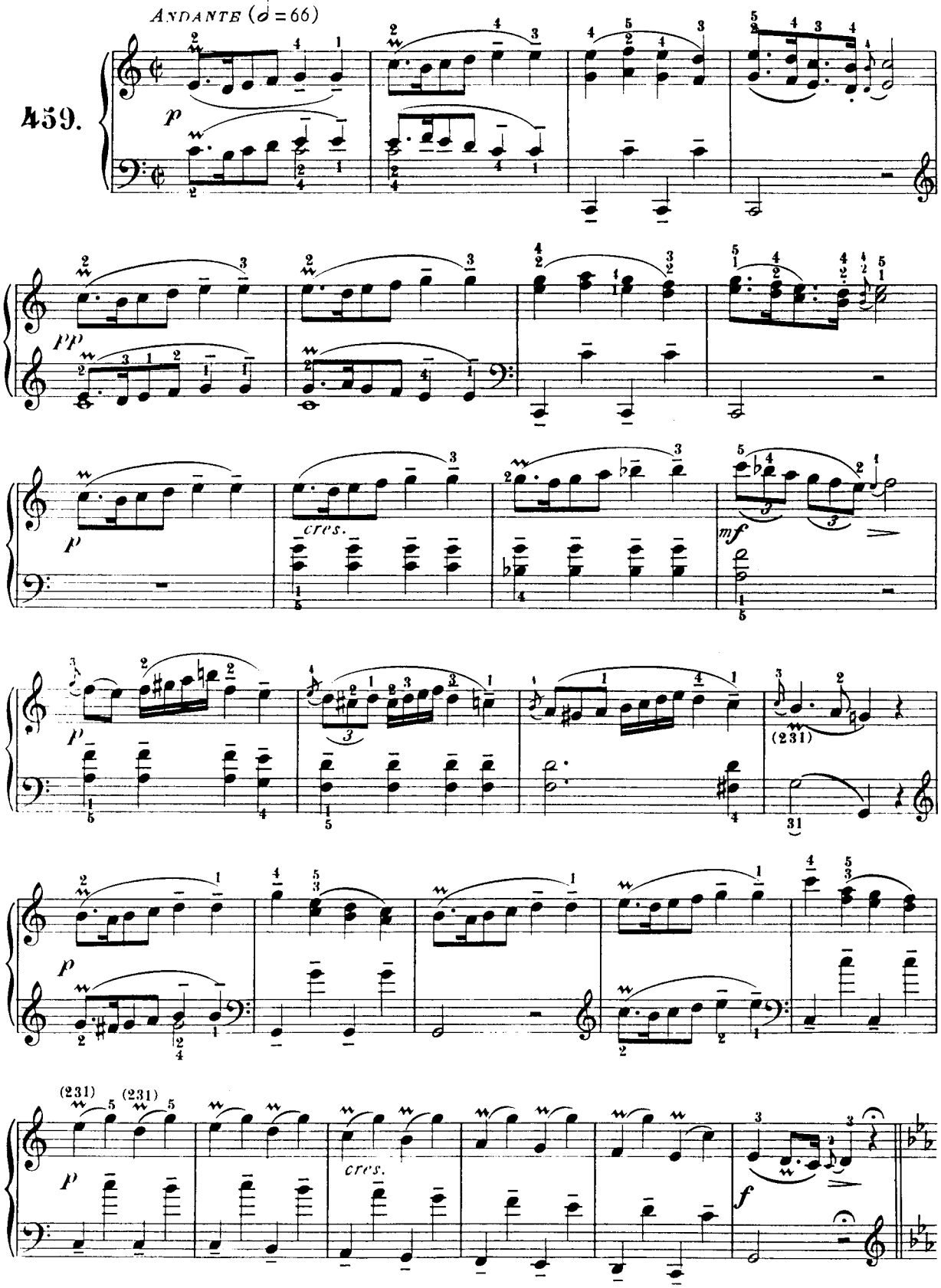
459.
ANDANTE (𝅗𝅥 = 66)
p
pp
cres.
mf
(231)
cres.
f

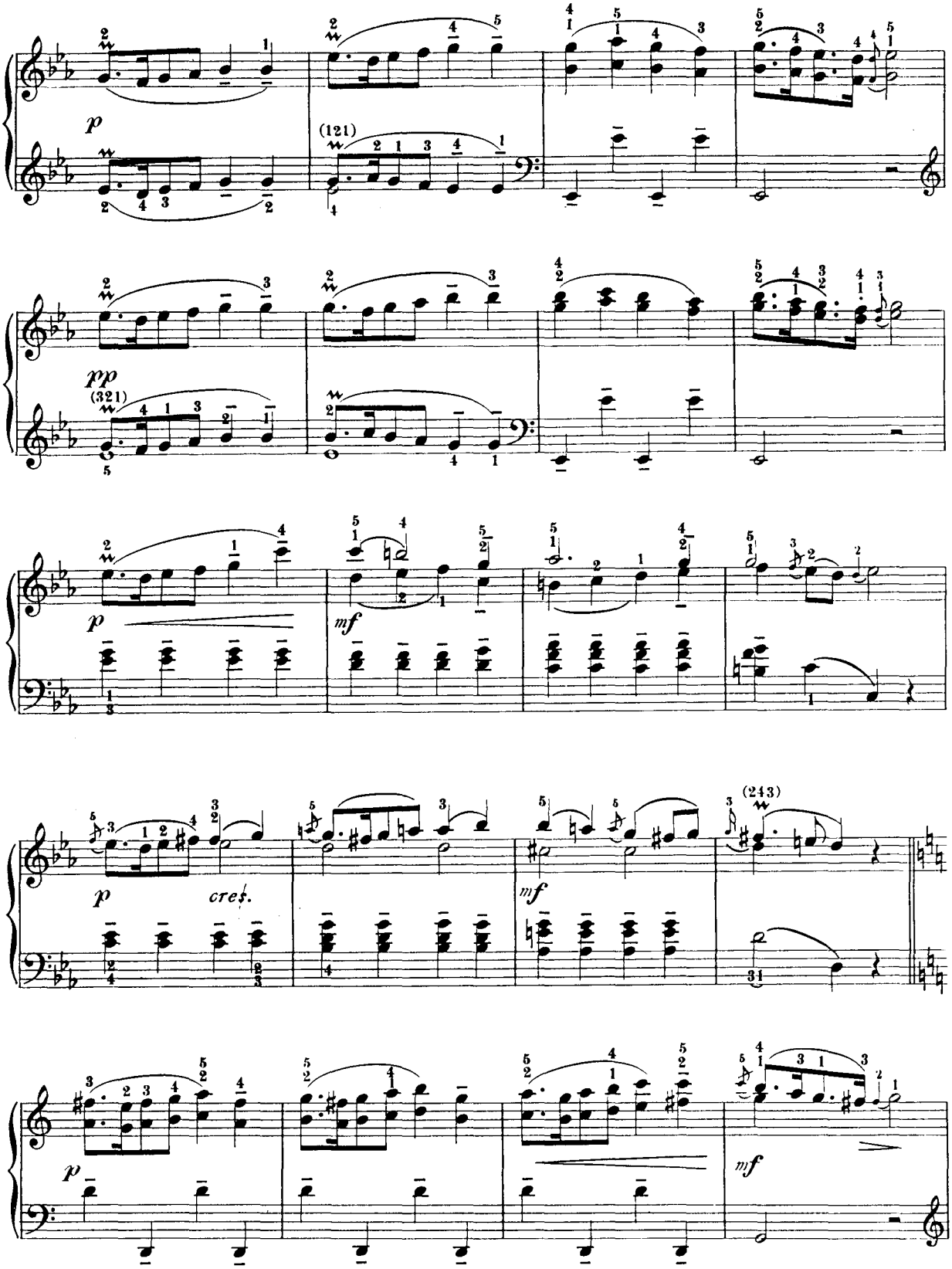
p
(121)
pp
(321)
p
mf
p
cres.
mf
(243)
p
mf

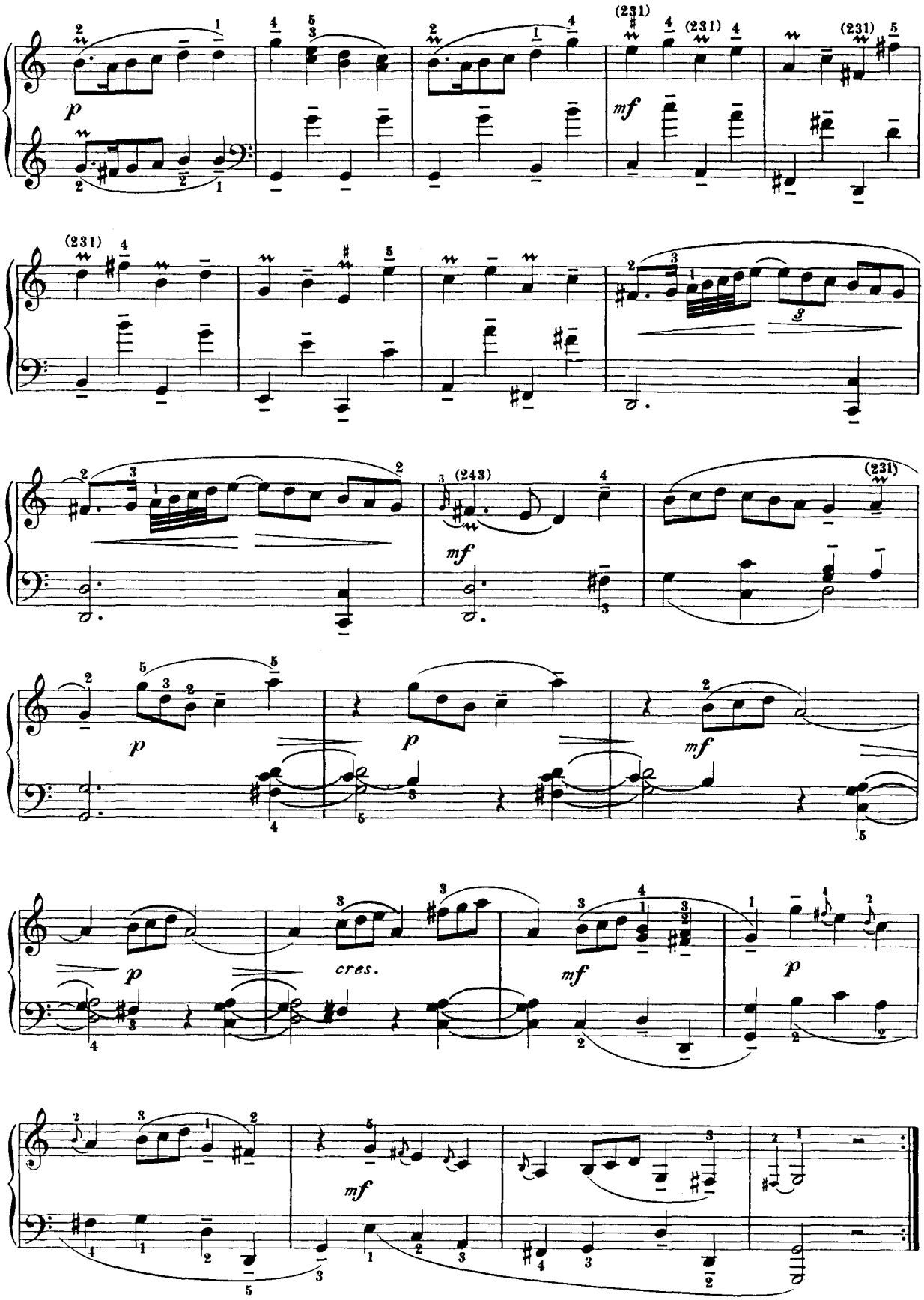
(231)
(231)
(231)
(231)
(231)
(243)
(231)
p
mf
p
p
mf
p
cres.
mf
p
mf

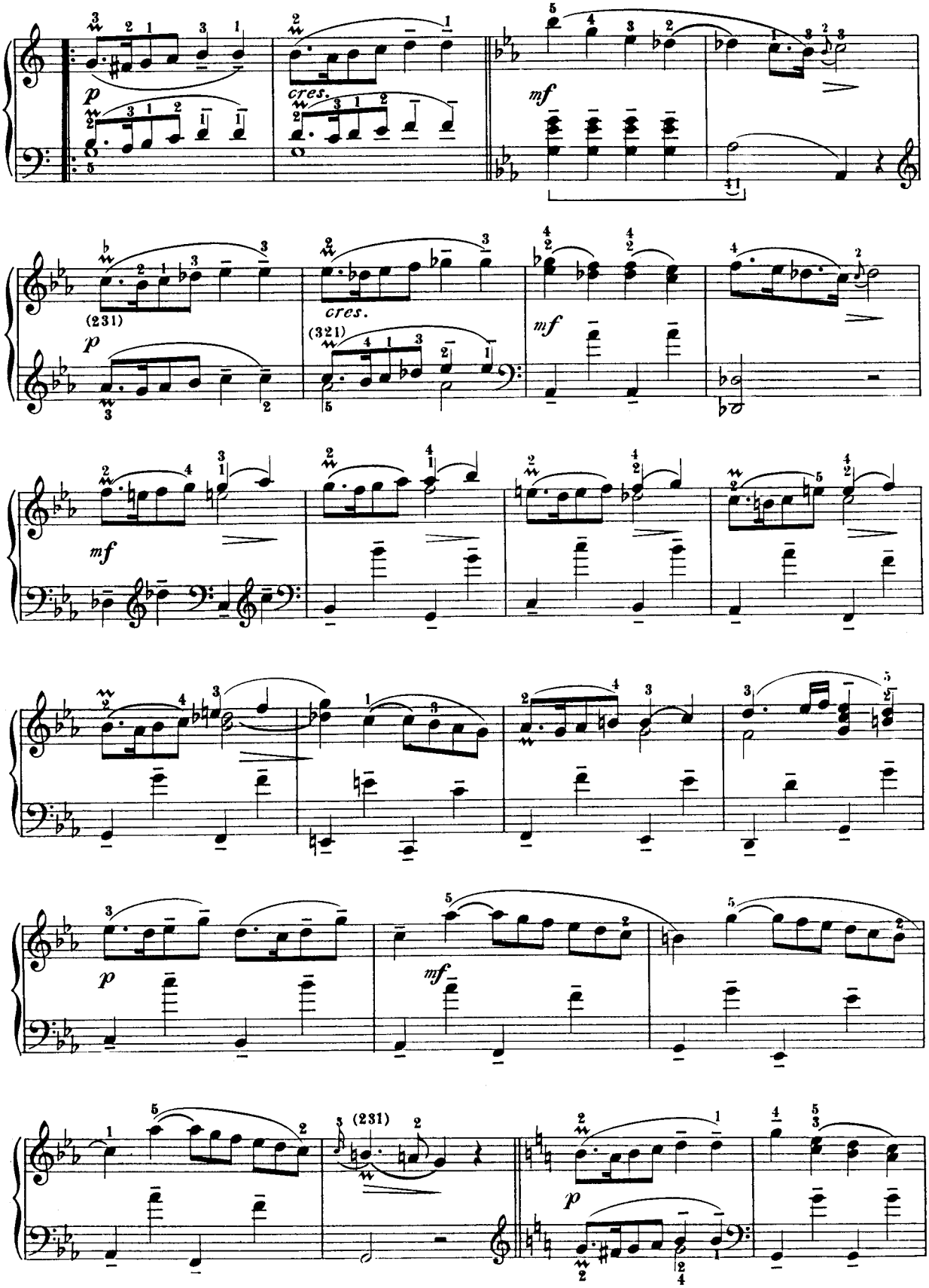
p
cres.
mf
(231)
p
cres.
(321)
mf
mf
p
mf
p
(231)
p

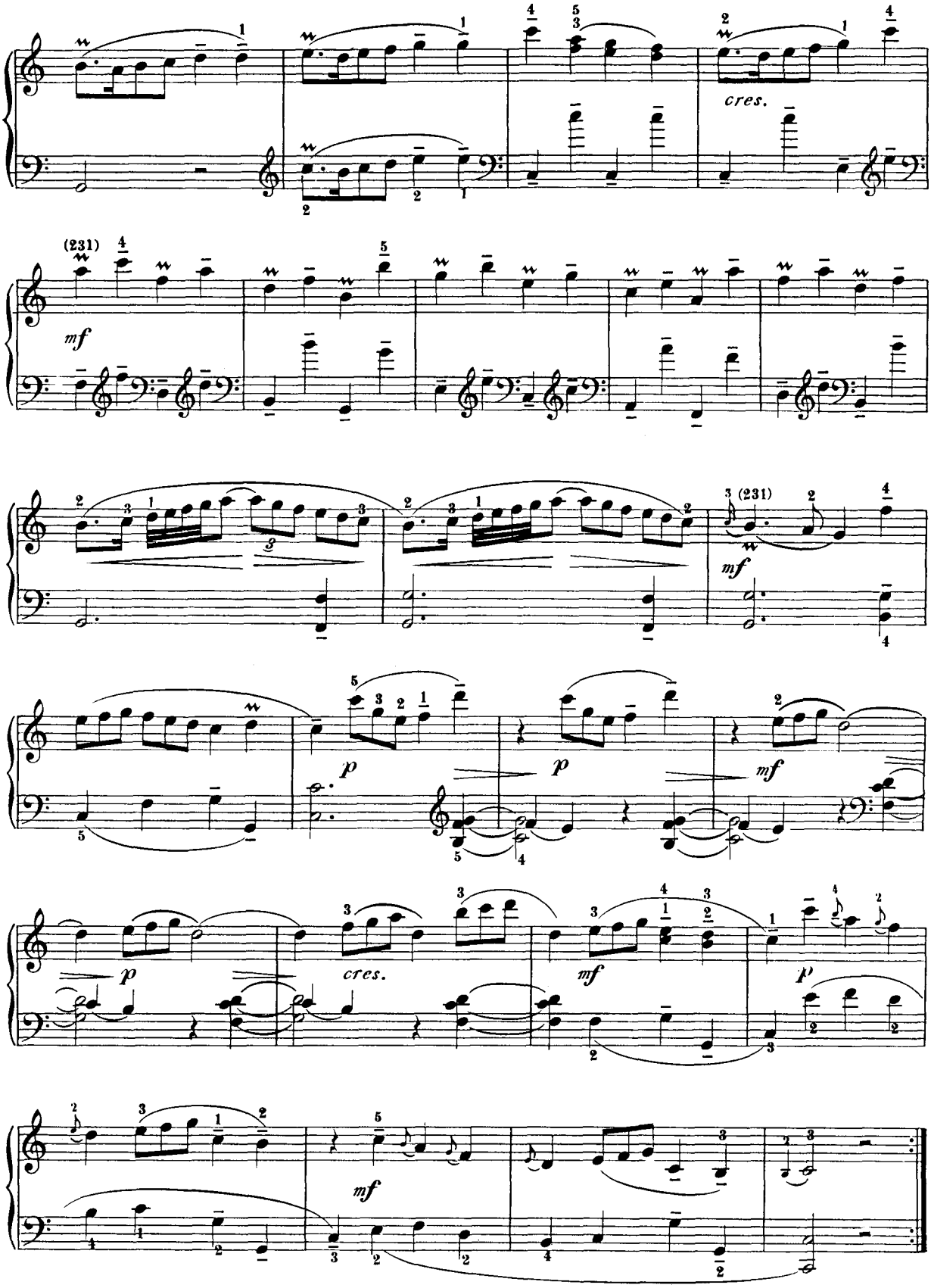
cres.
(231)
mf
(231)
mf
p
p
mf
p
cres.
mf
p
mf

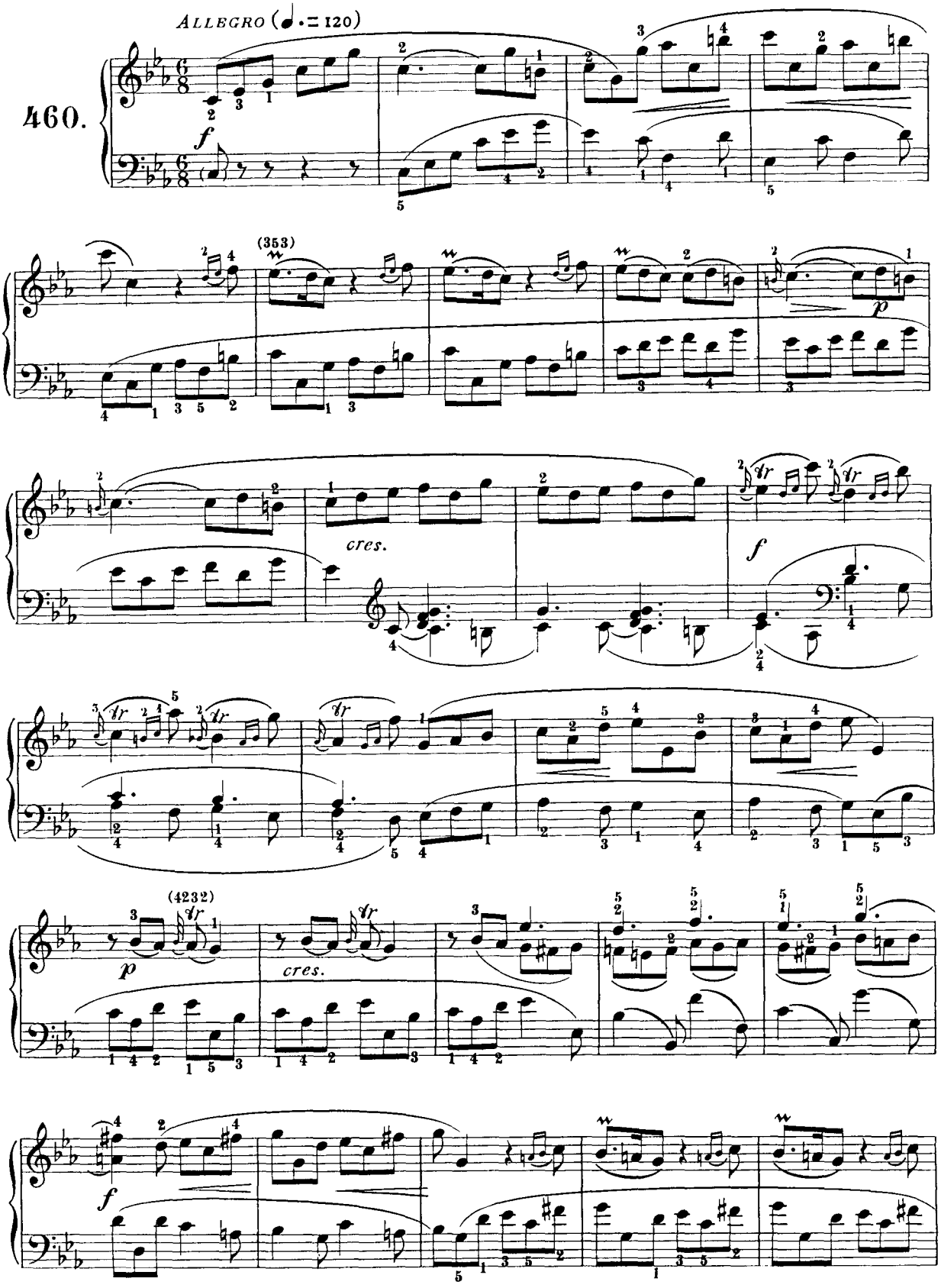
ALLEGRO (♩. = 120)
460.
(353)
cres.
(4232)
cres.

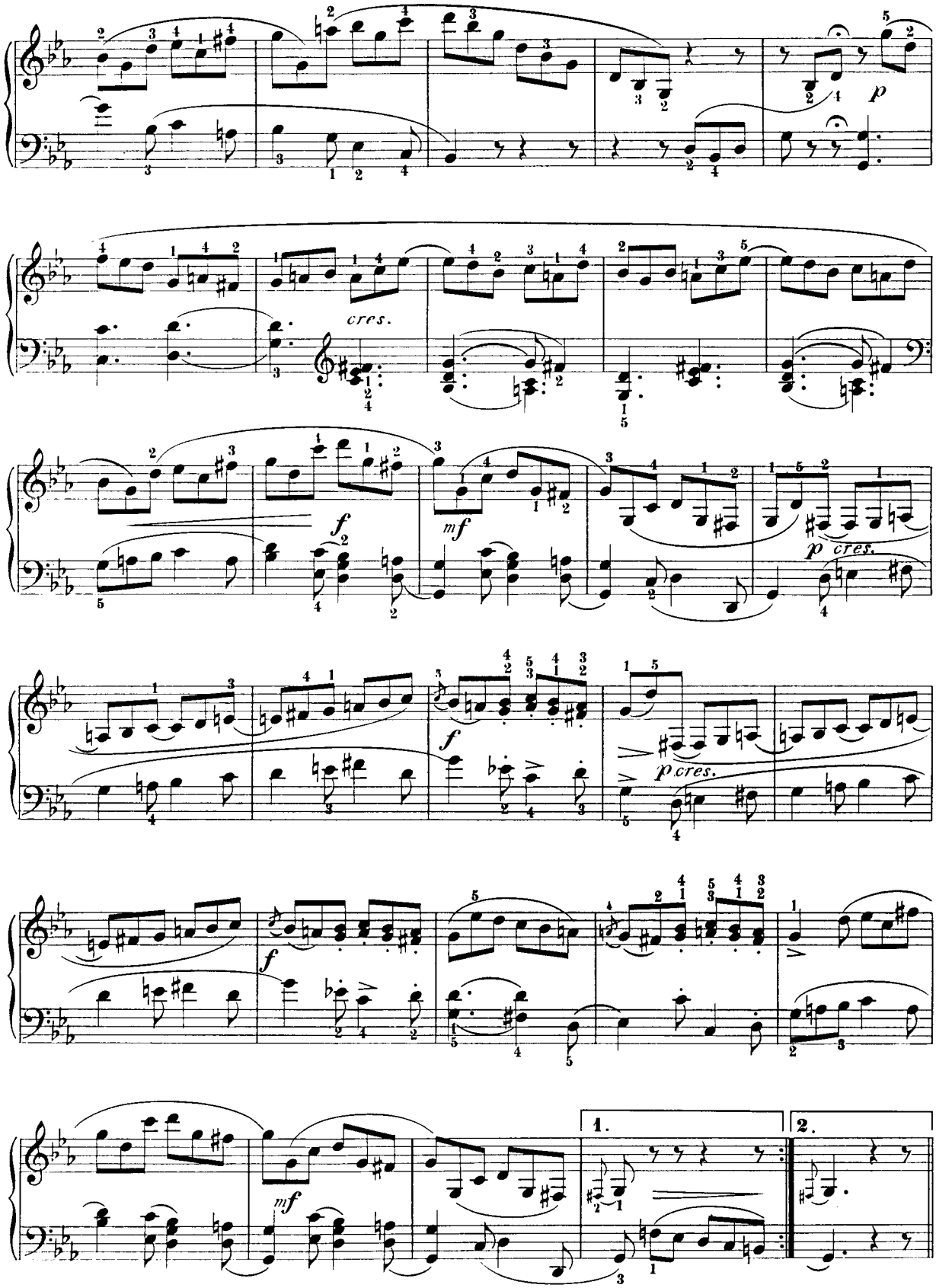
p
cres.
f
mf
p cres.
f
p cres.
f
mf
1.
2.

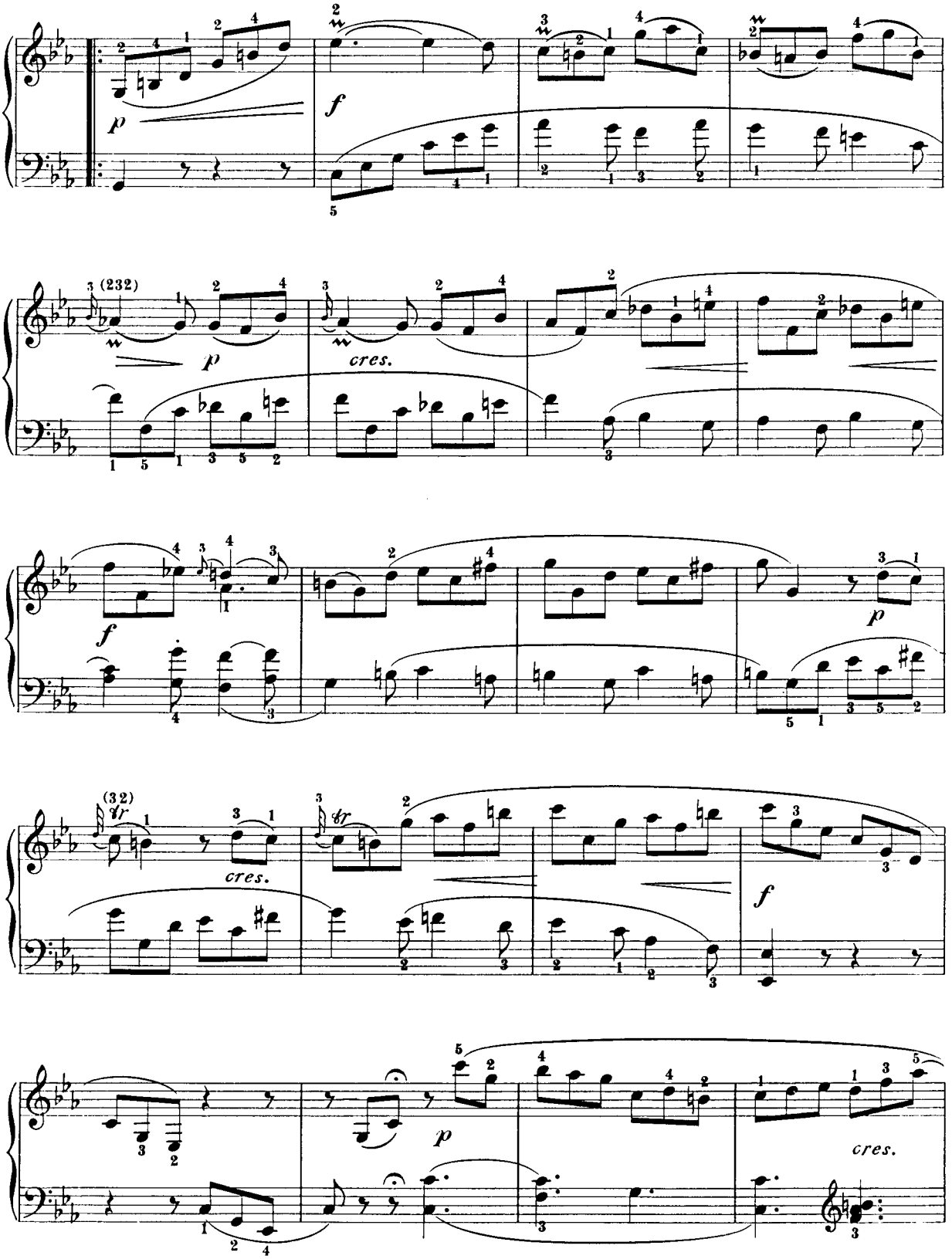
p
f
(232)
p
cres.
f
p
(32)
tr
cres.
tr
f
p
cres.

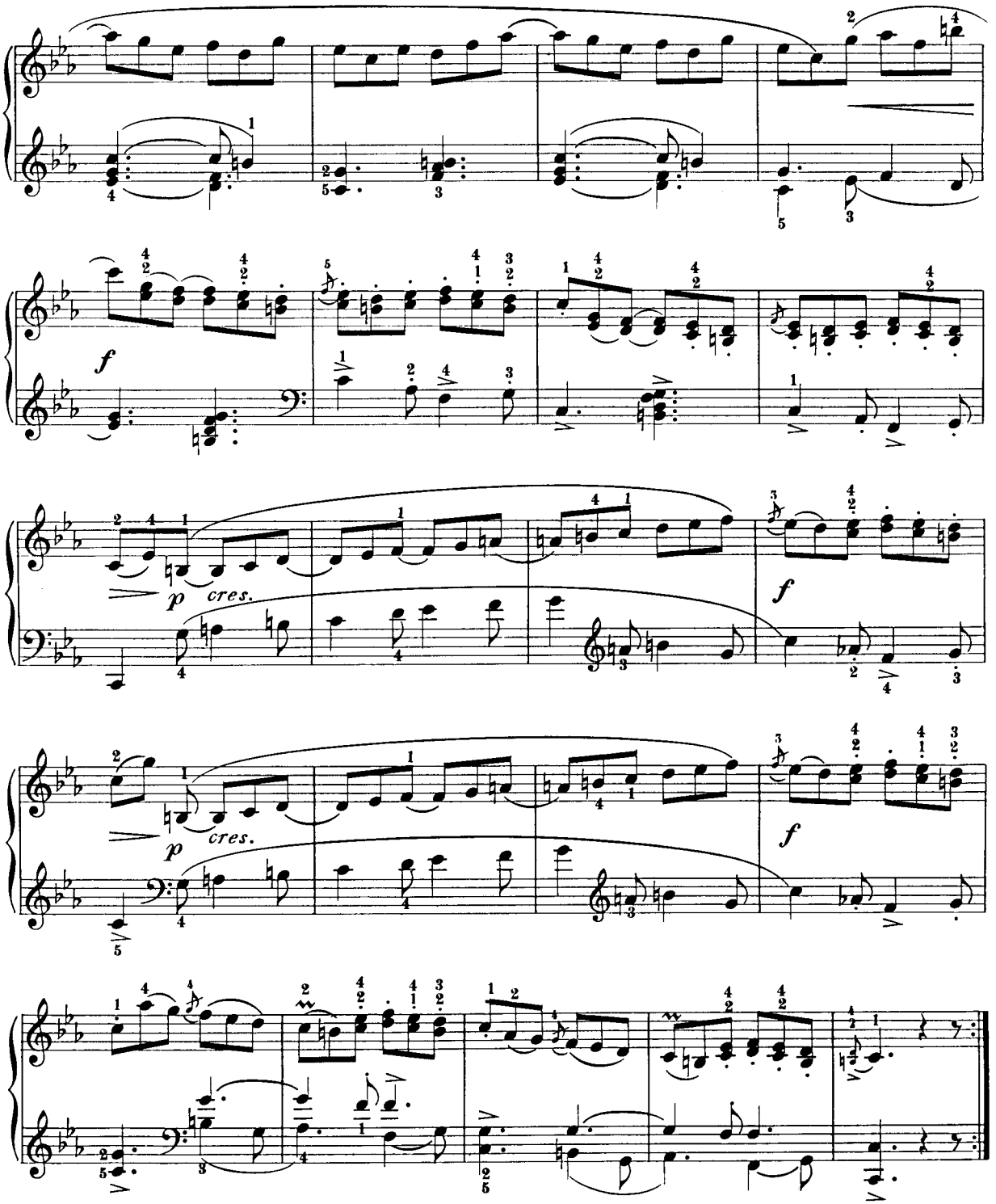
f
p
cres.
p
cres.
f
f

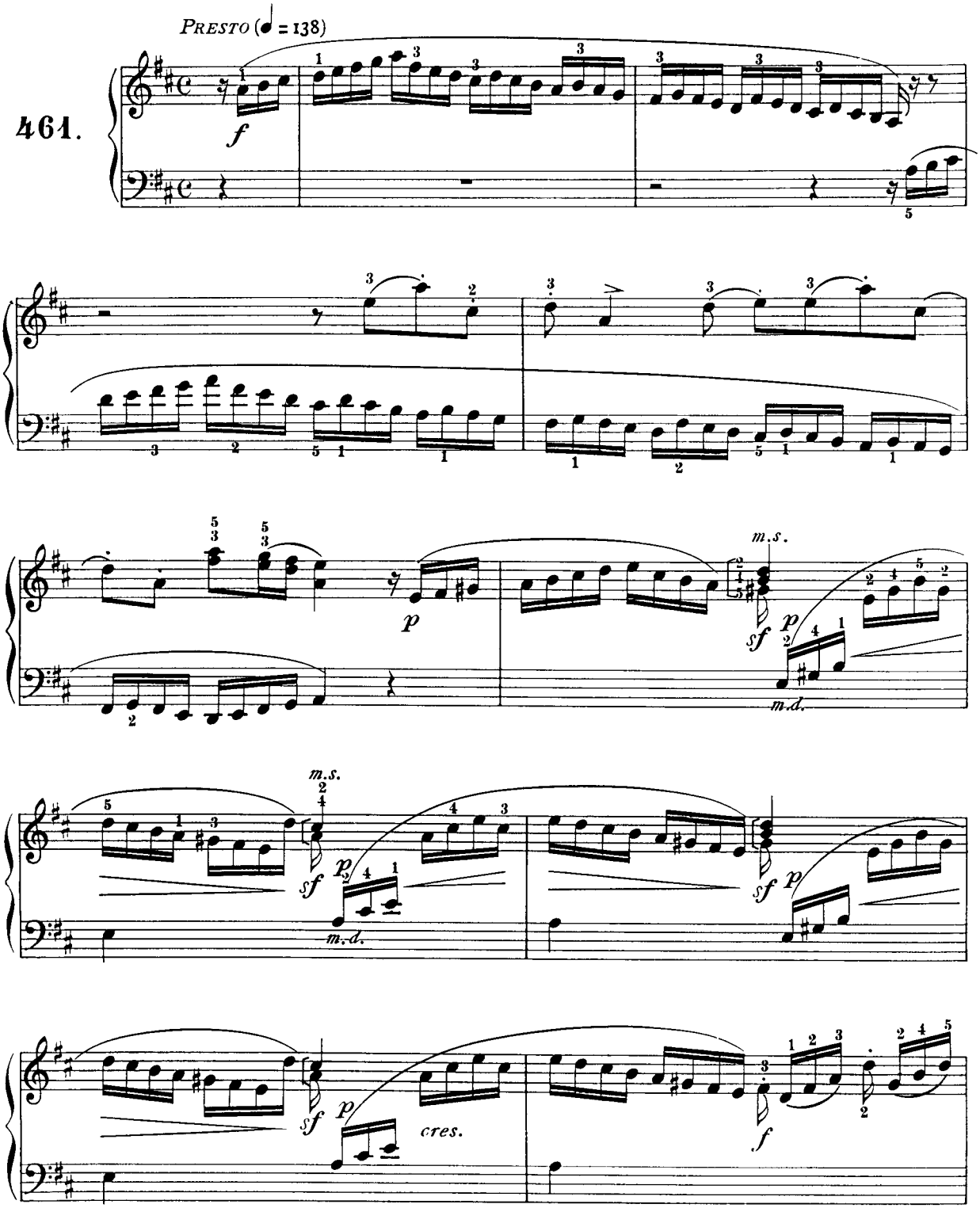
461.
PRESTO (♩ = 138)
f
p
m.s.
sf
m.d.
cres.

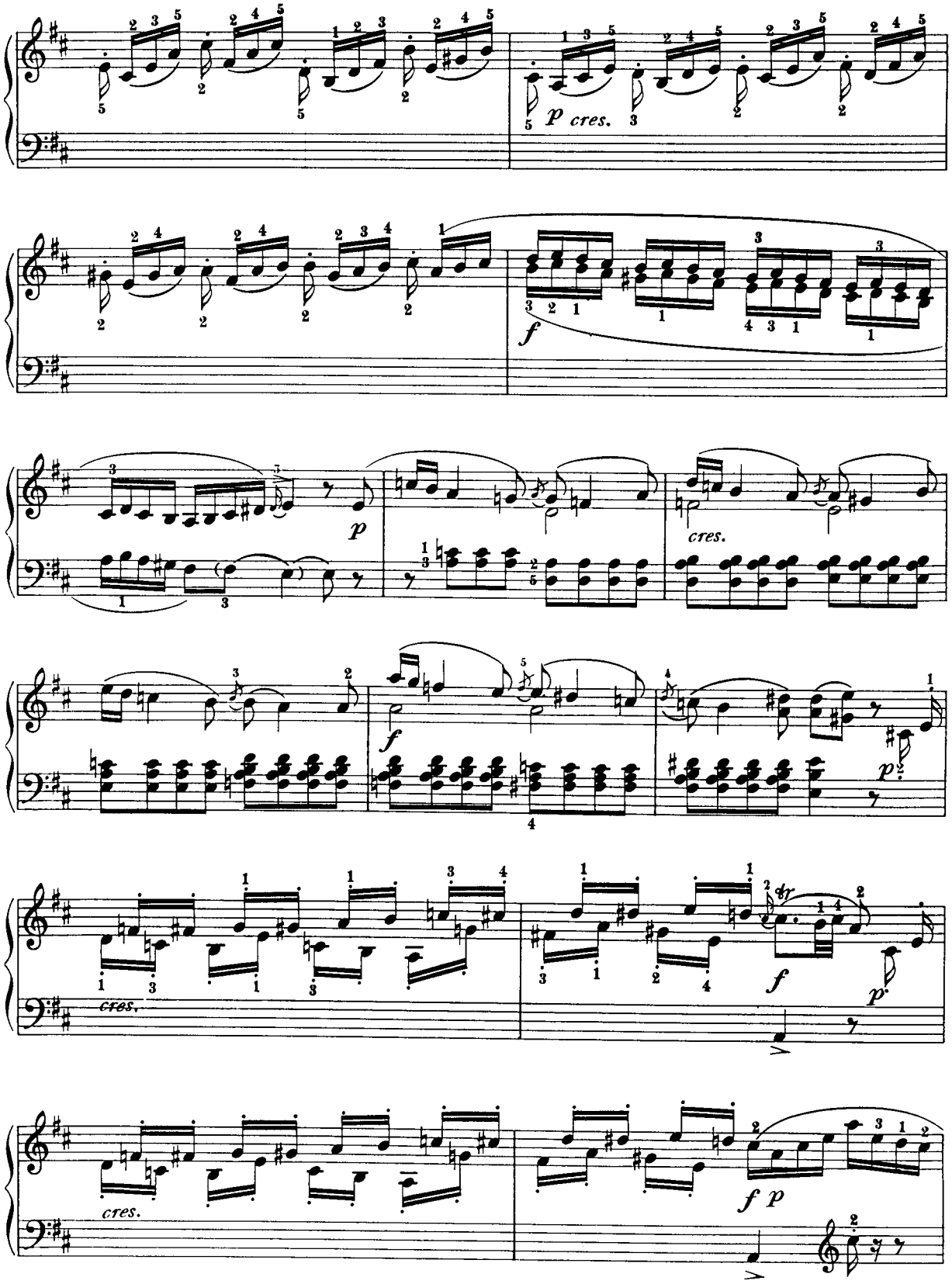
p cres.
f
p
cres.
f
cres.
f
p
cres.
f p

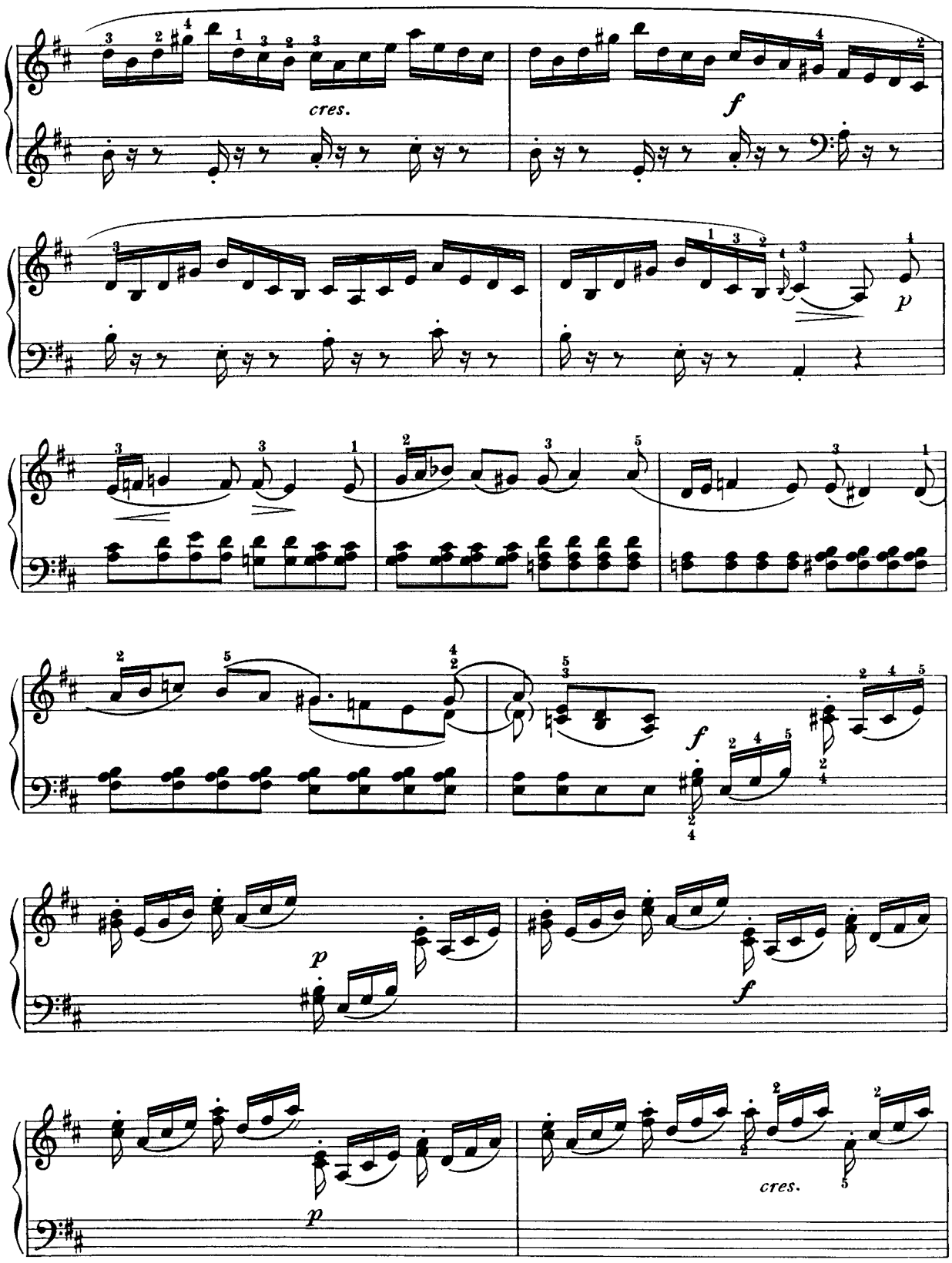
cres.
f
p
f
p
f
p
cres.

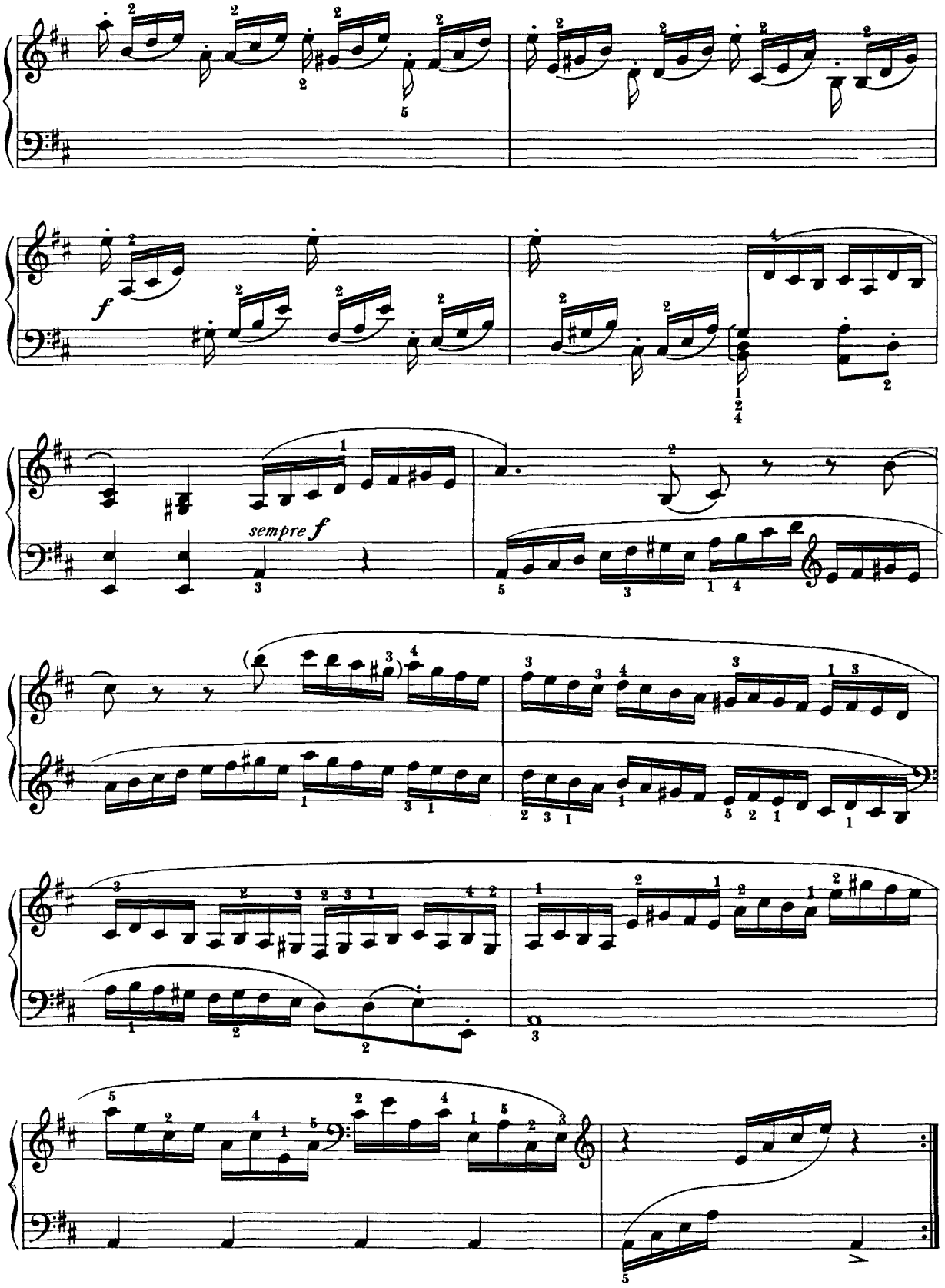
f
sempre f

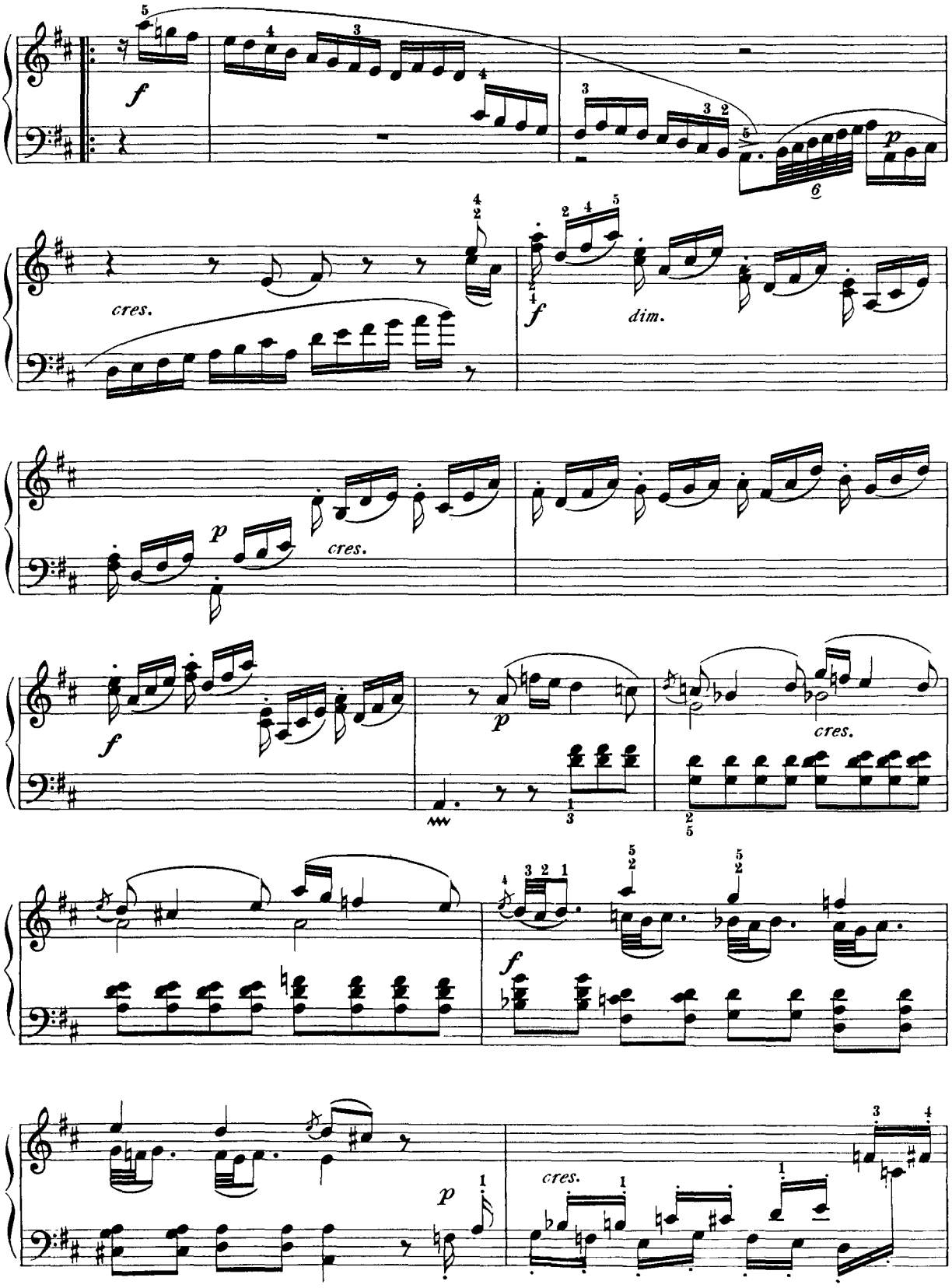
f
p
cres.
dim.
cres.
p
f
p
cres.
f
p
cres.

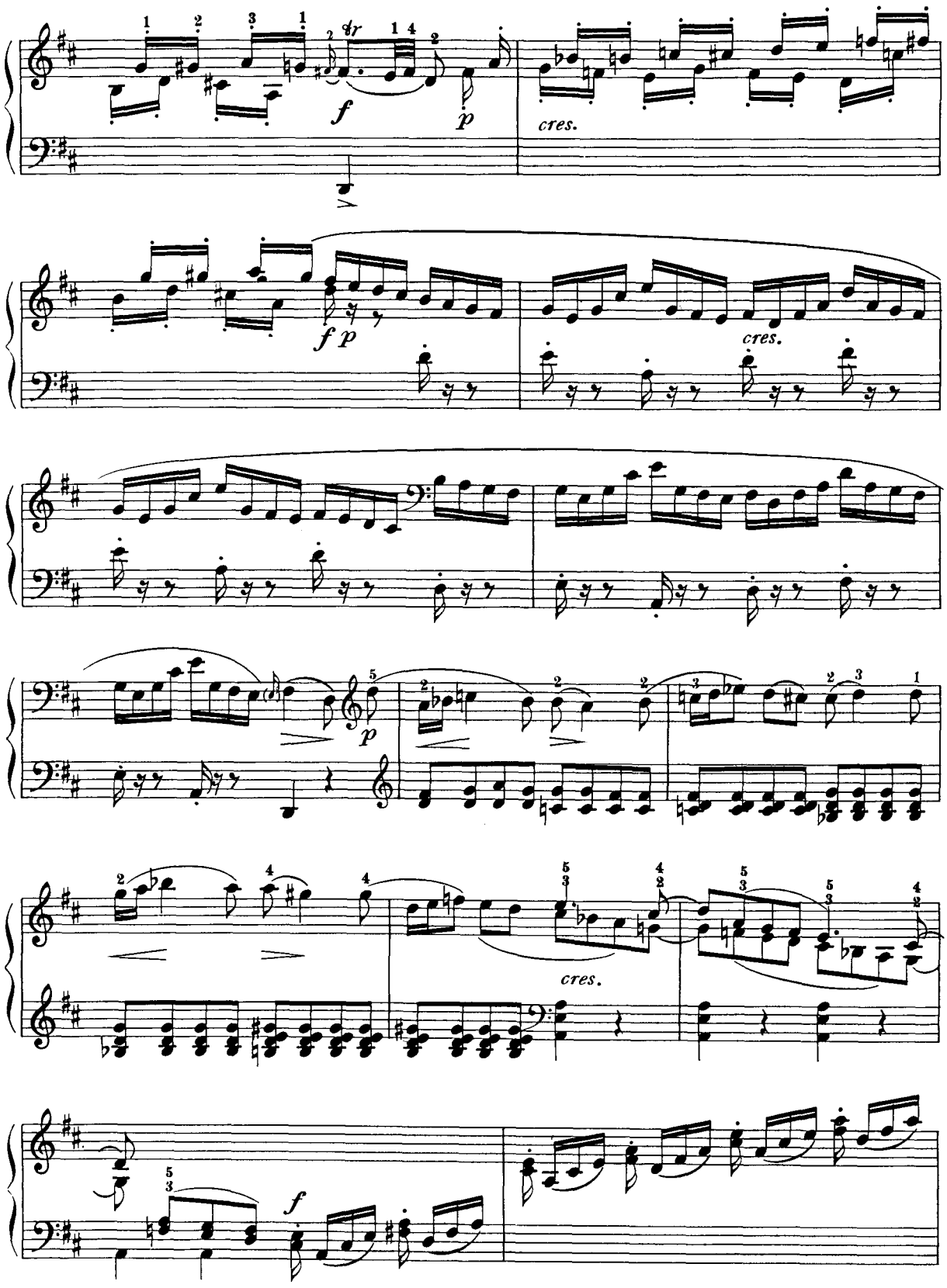
f
p
cres.
f p
cres.
p
cres.
f

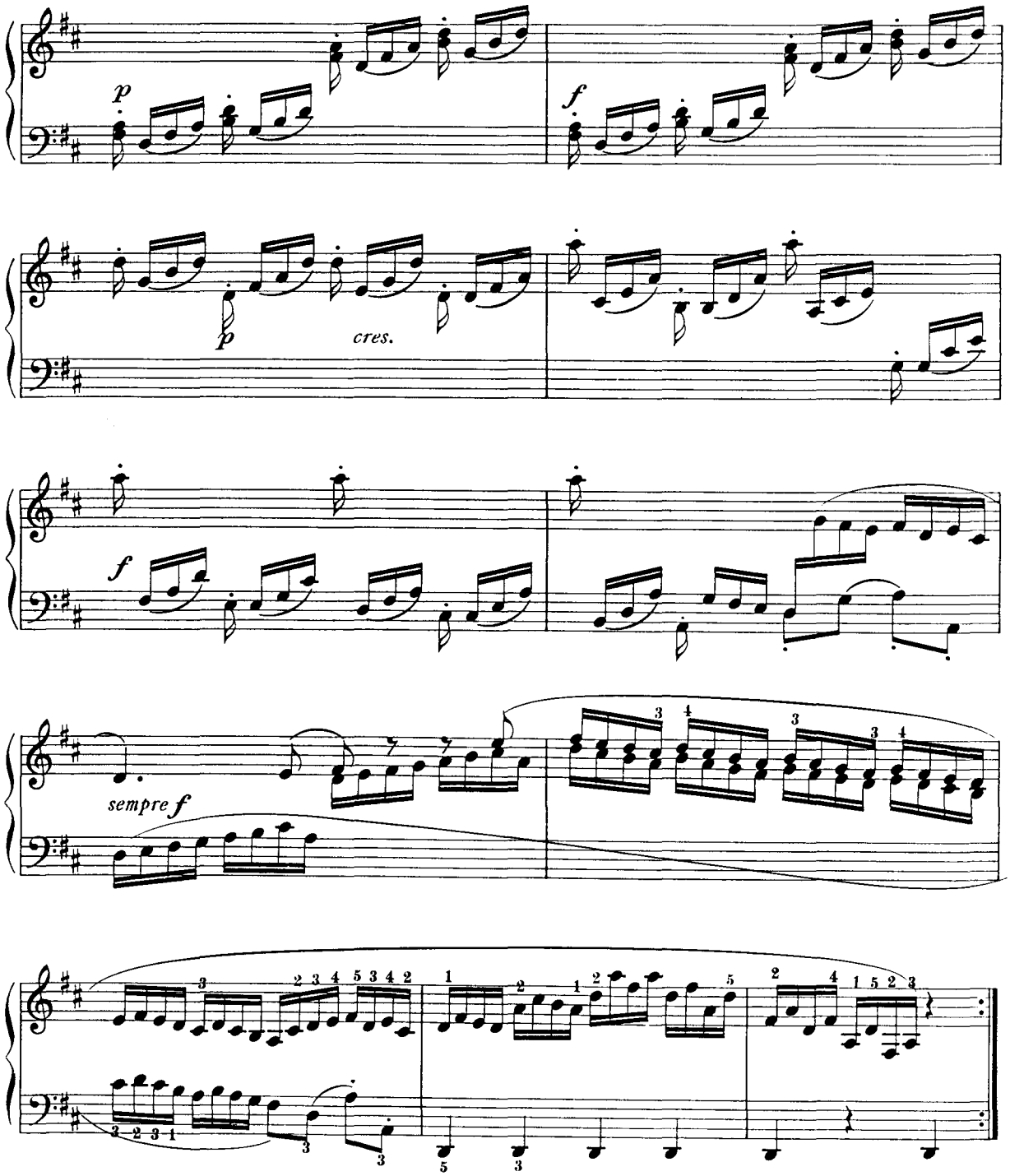
p
f
p
cres.
f
sempre f

FUGA

ALLEGRO MODERATO (♩=112)

462.

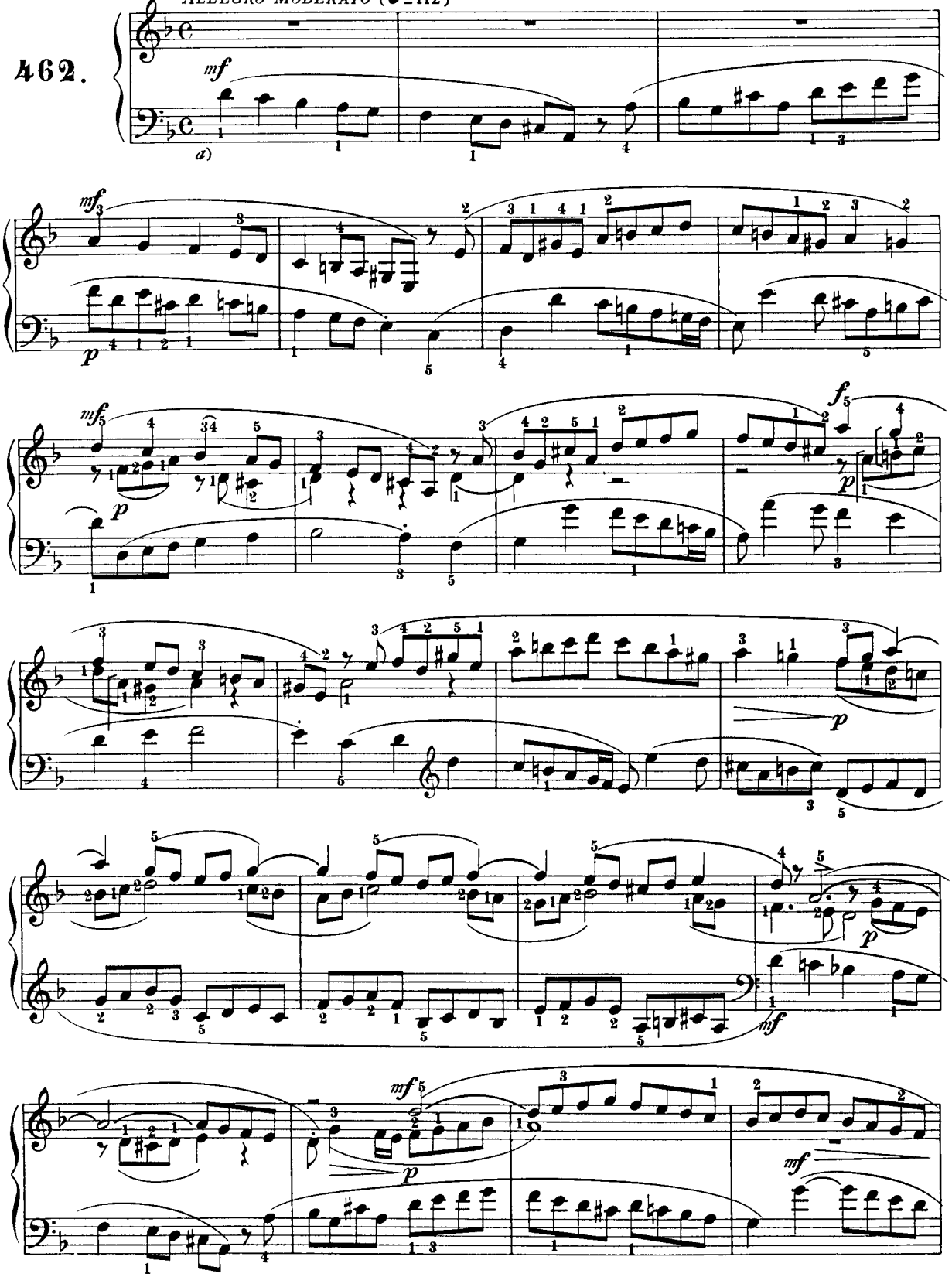

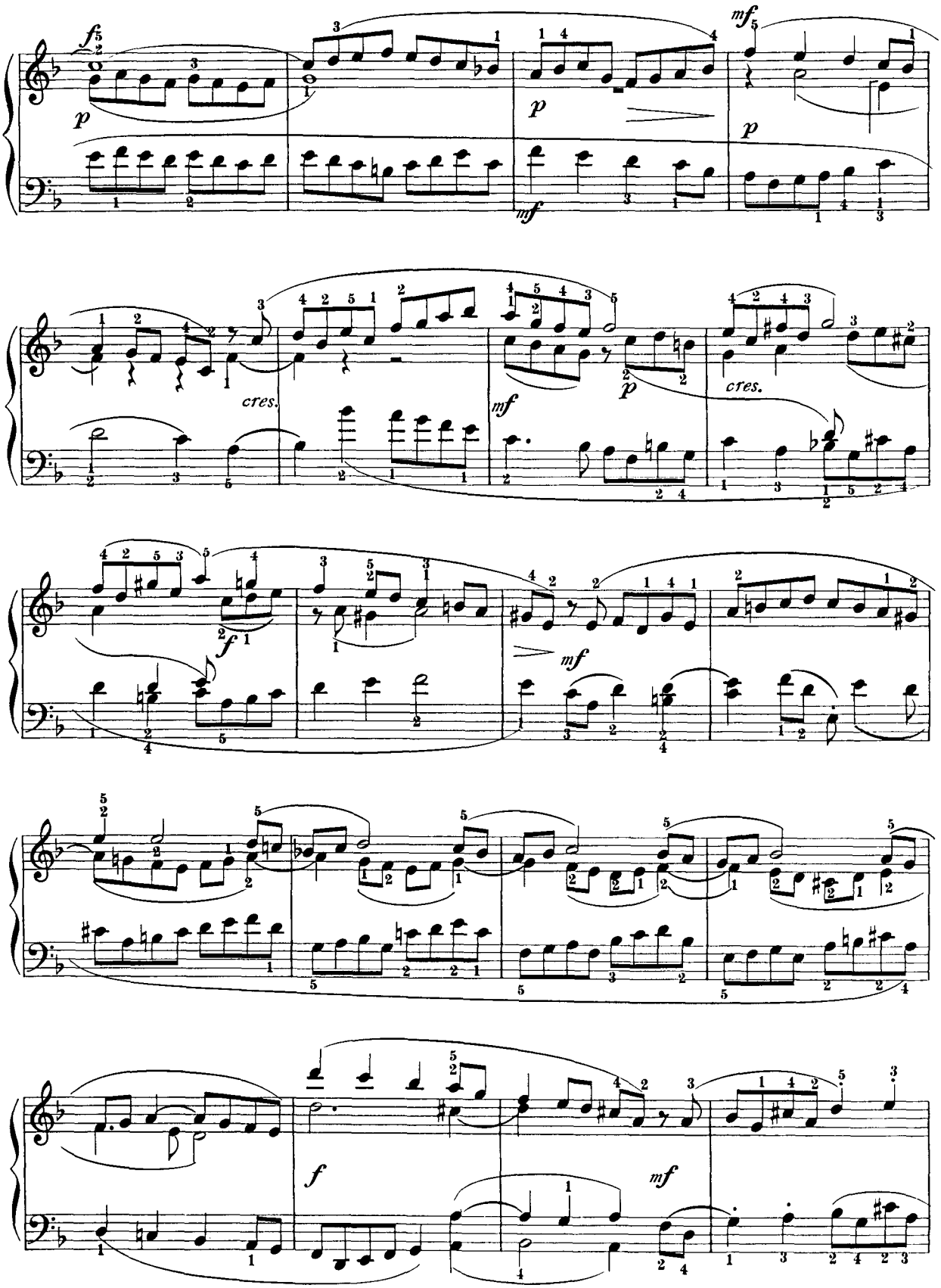
f
p
mf
p
mf
p
cres.
mf
p
cres.
f
mf
f
mf

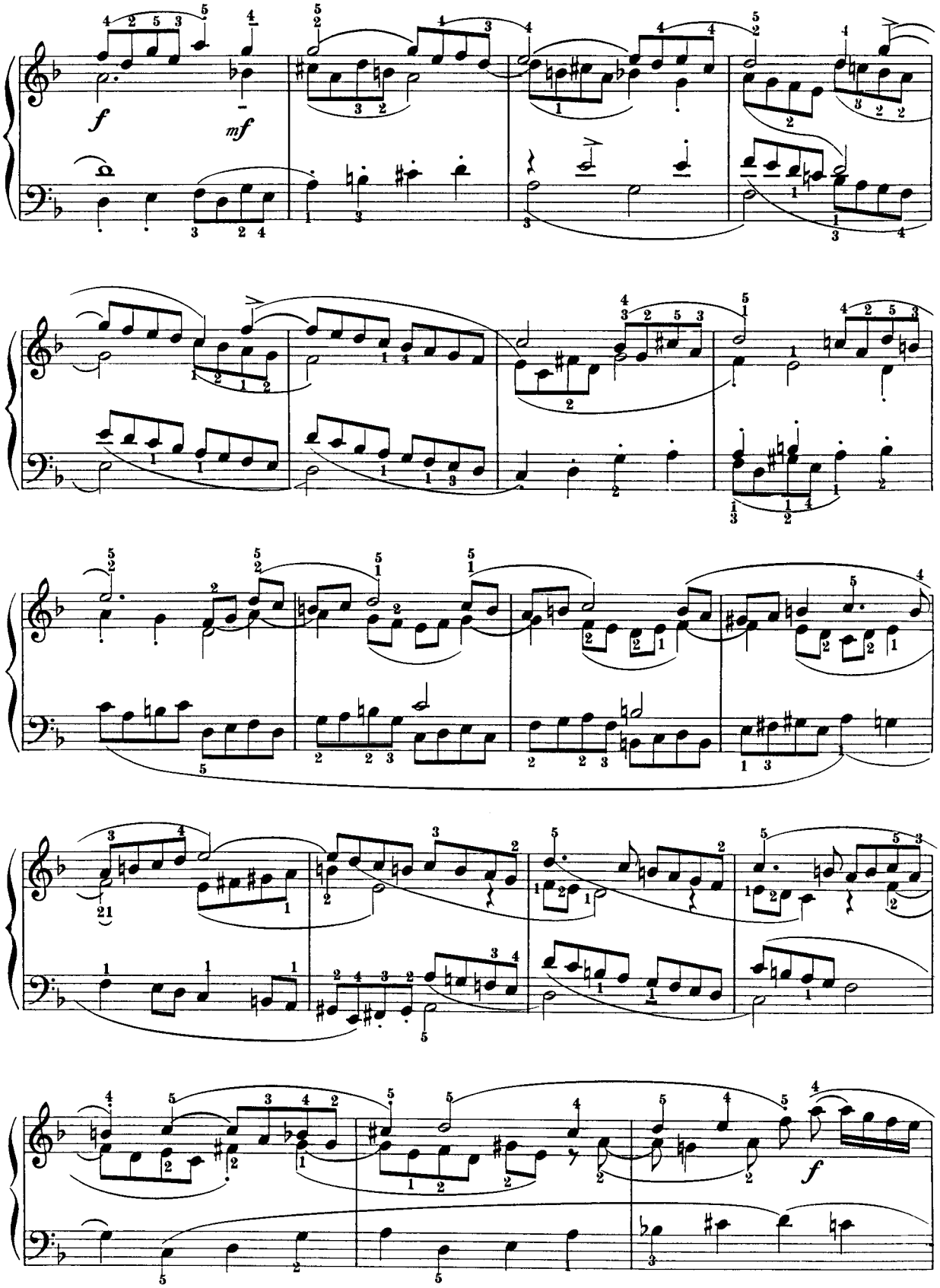
f
mf
f

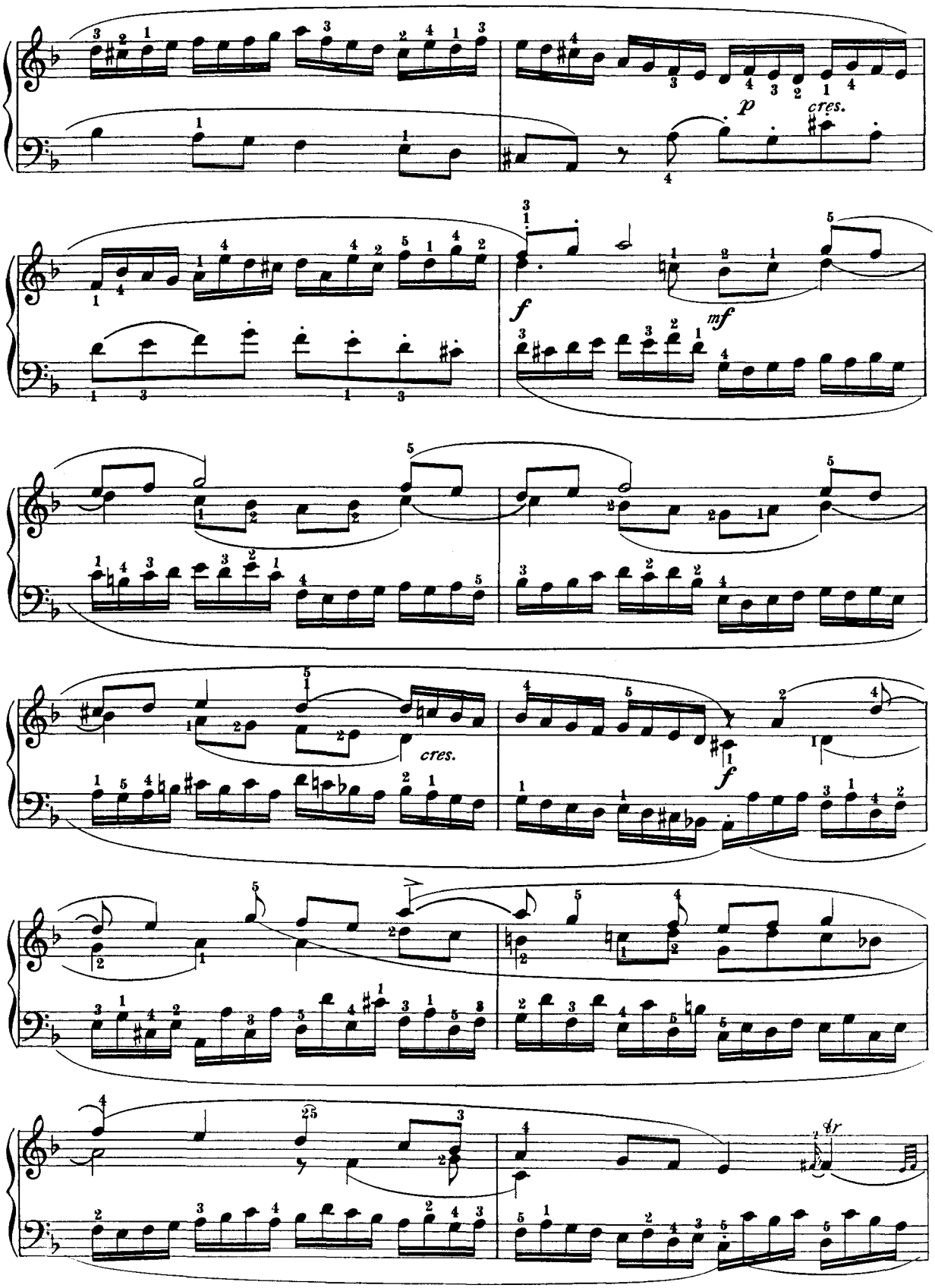
p
cres.
f
mf
cres.
f

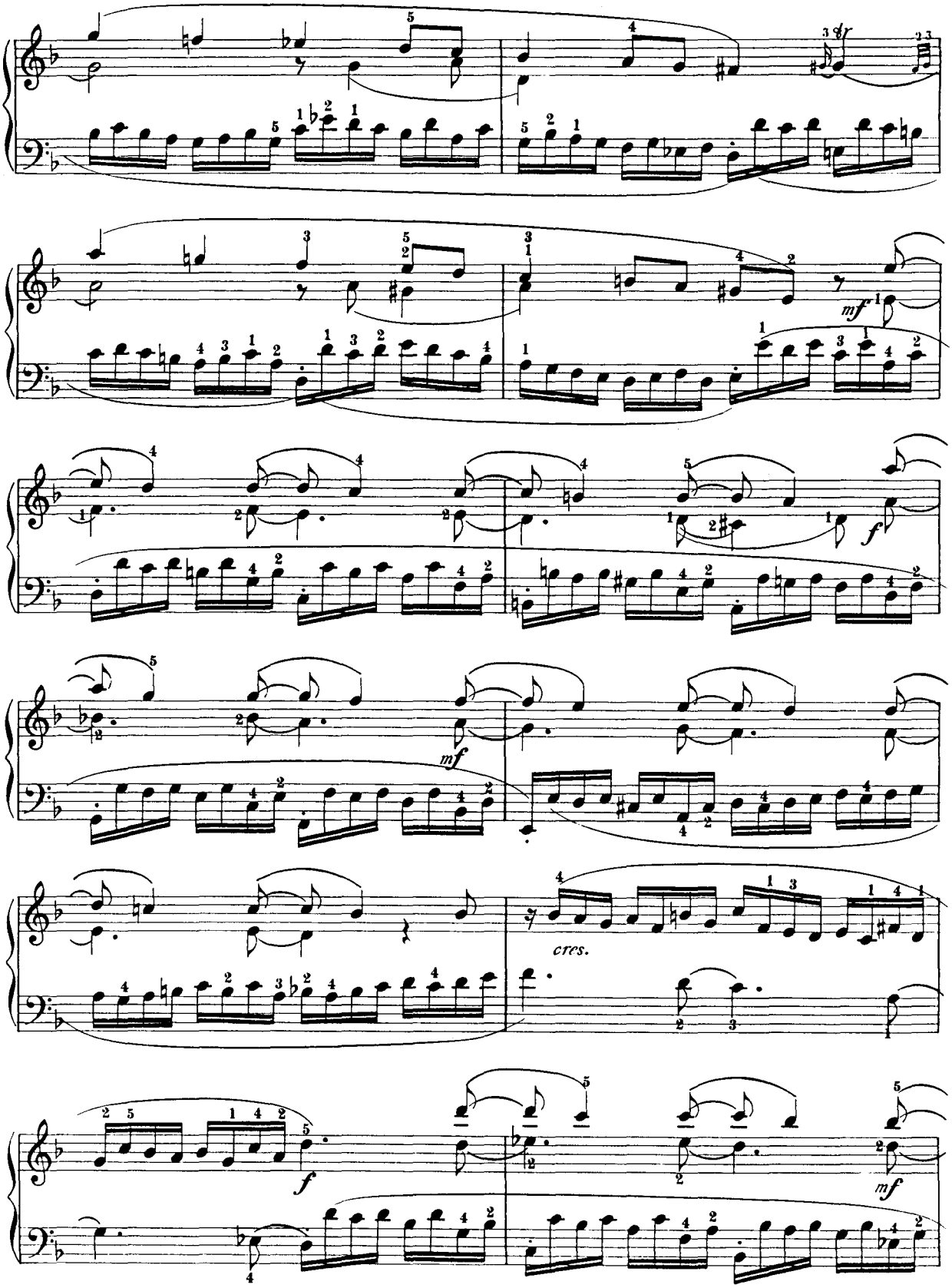
mf
mf
f
mf
cres.
f
mf

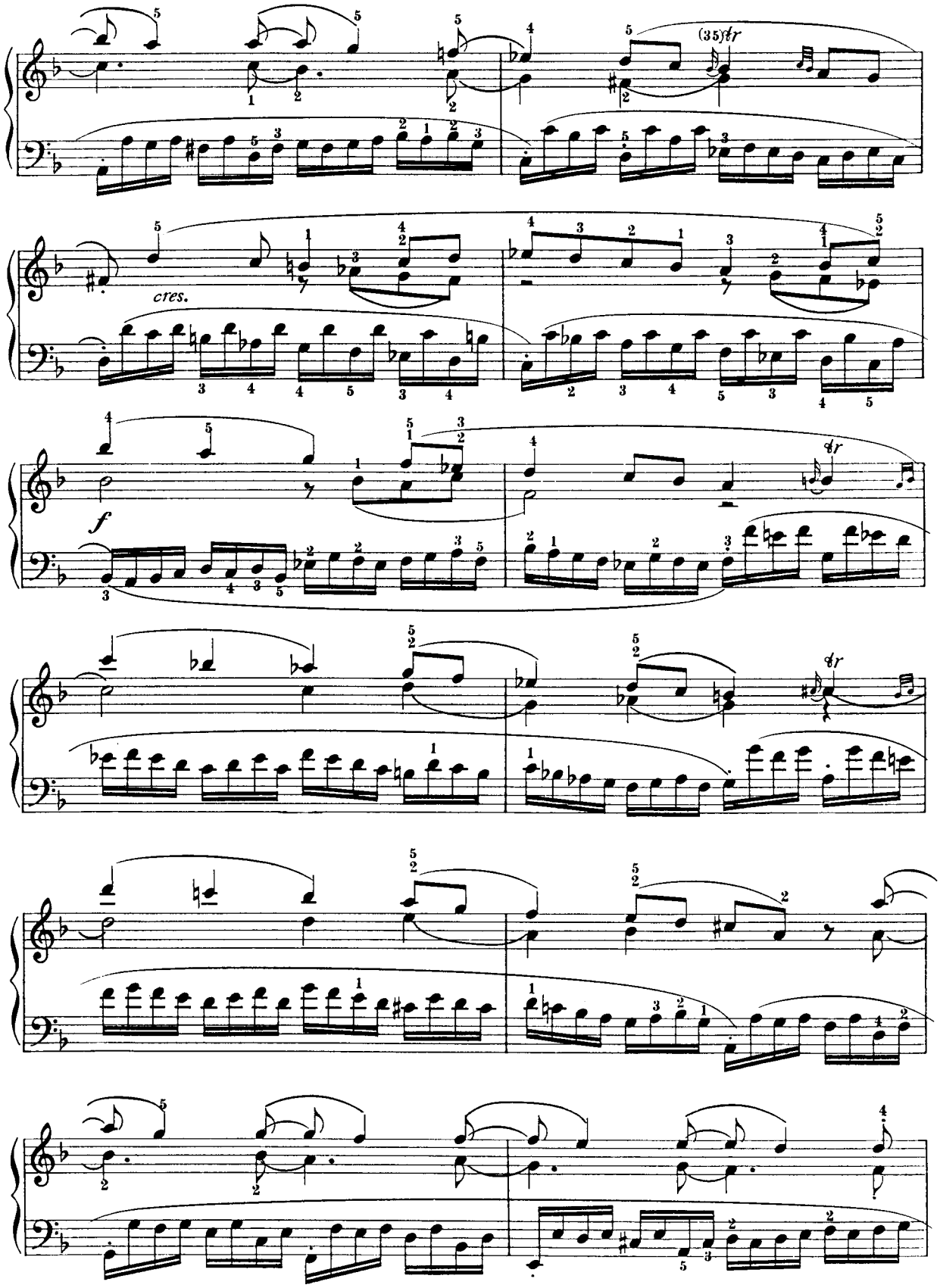
(35)tr
cres.
f
tr
tr
tr

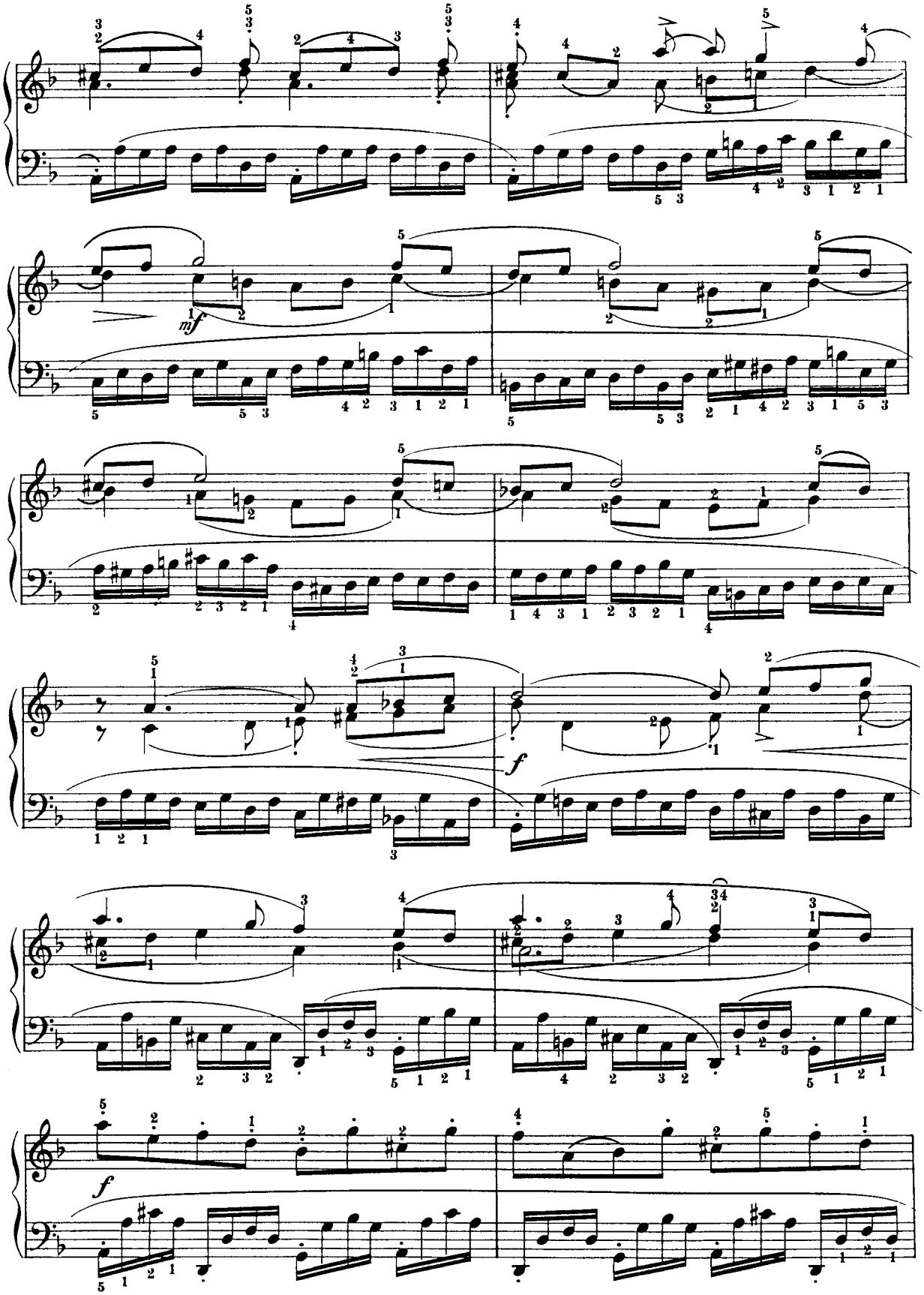
mf
f
f

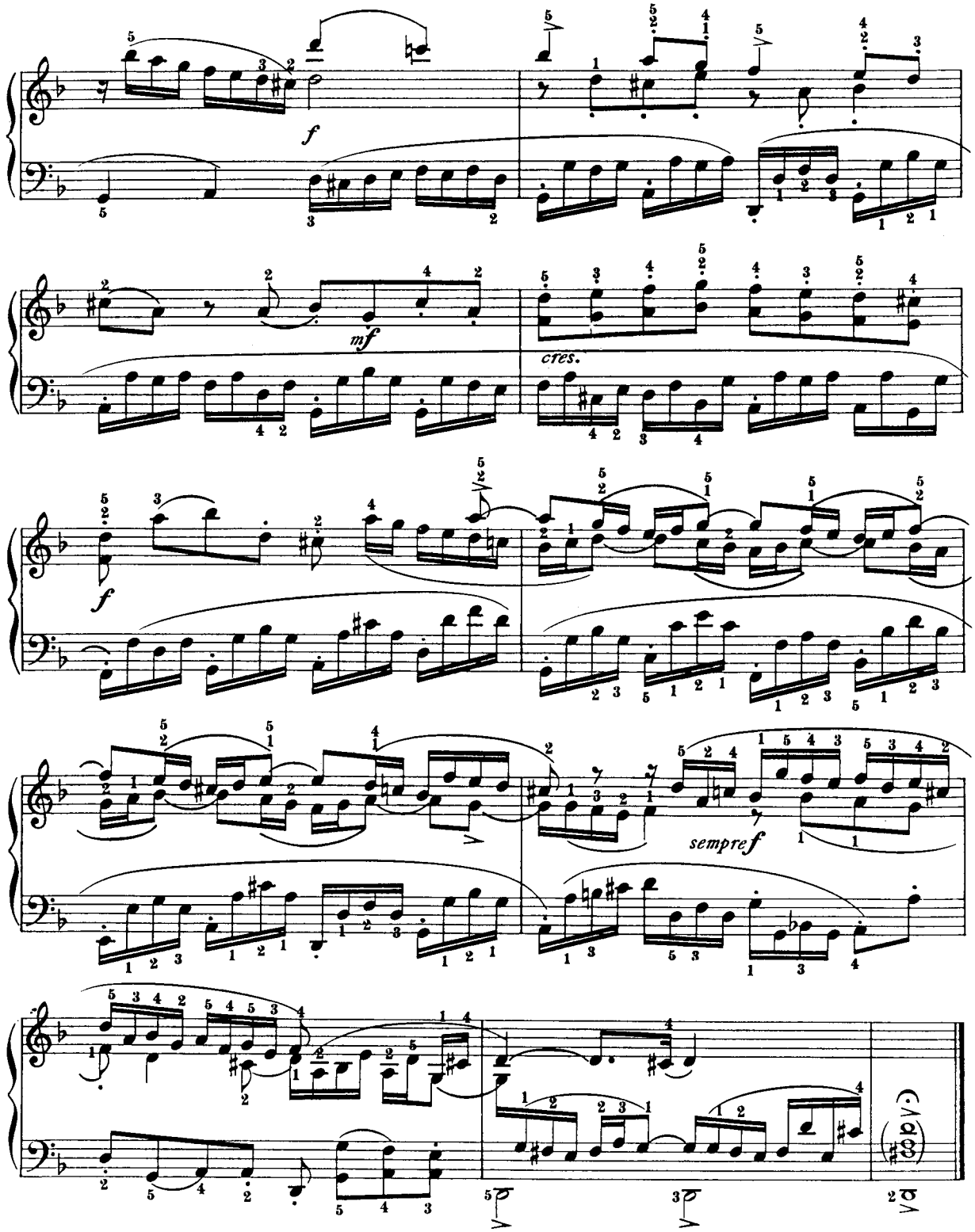
f
mf
cres.
f
sempre f
8va

463.

Non presto, ma a tempo di ballo (♩.=84)

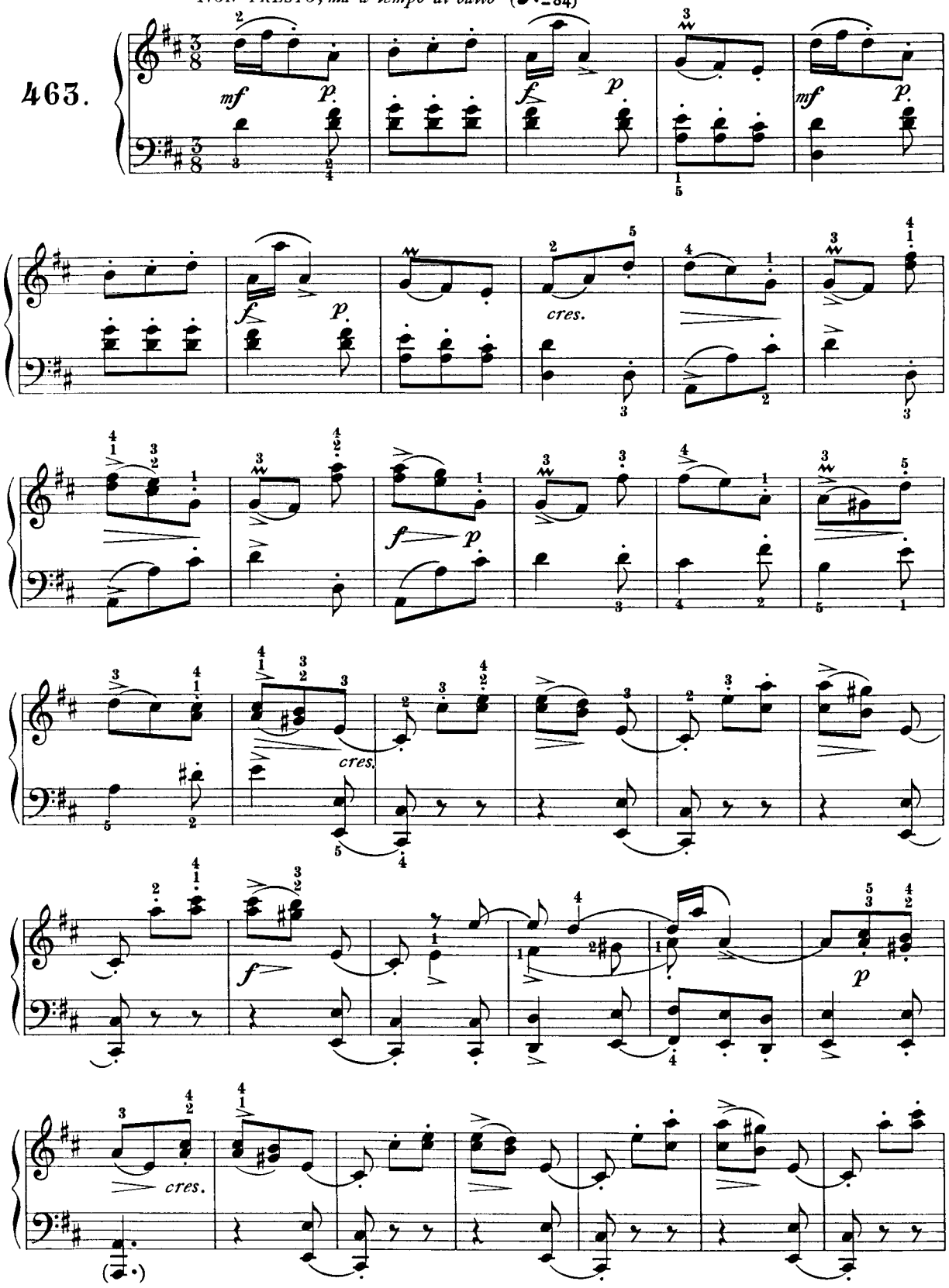

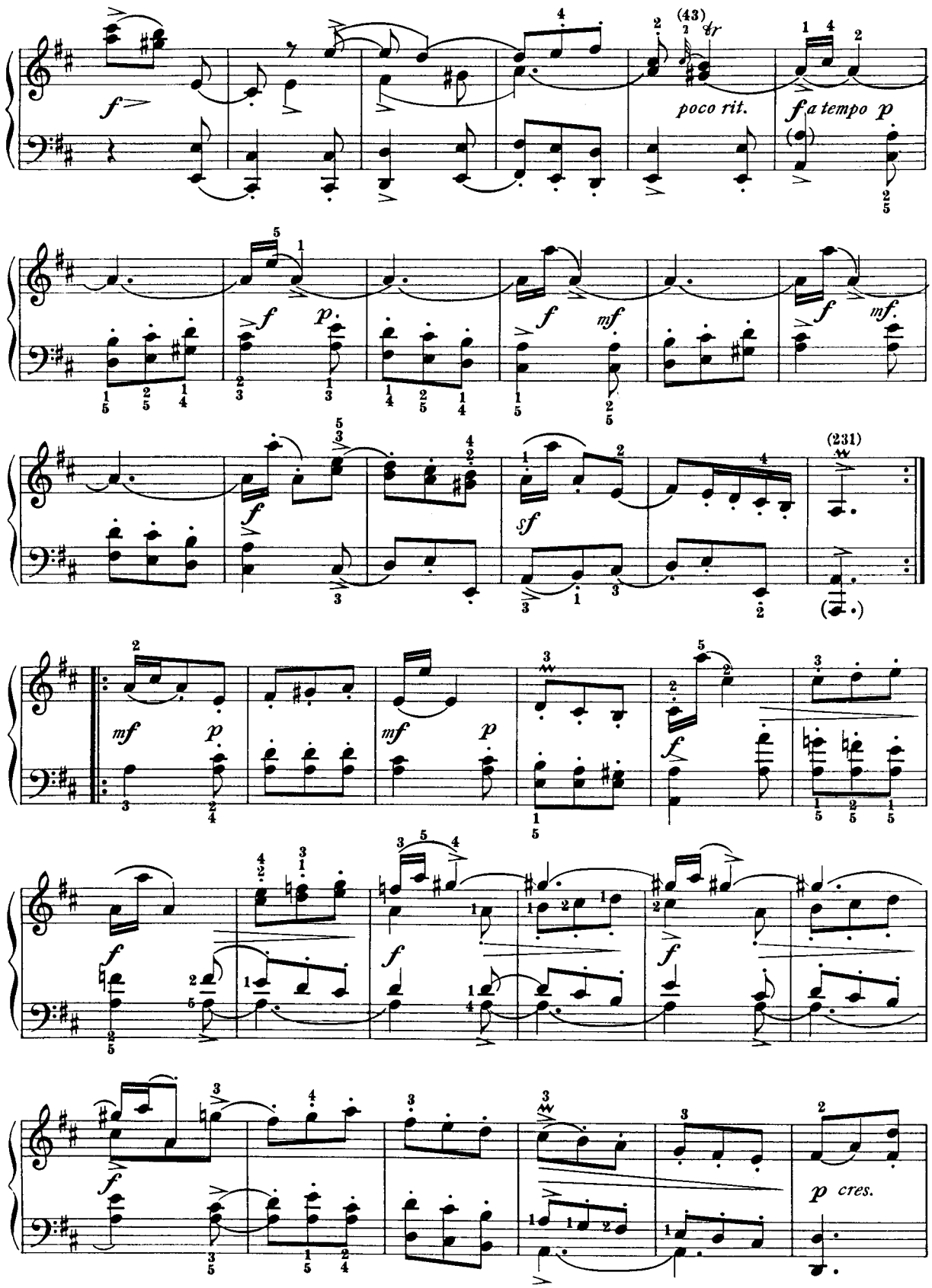
(43)
poco rit.
a tempo
(231)
cres.

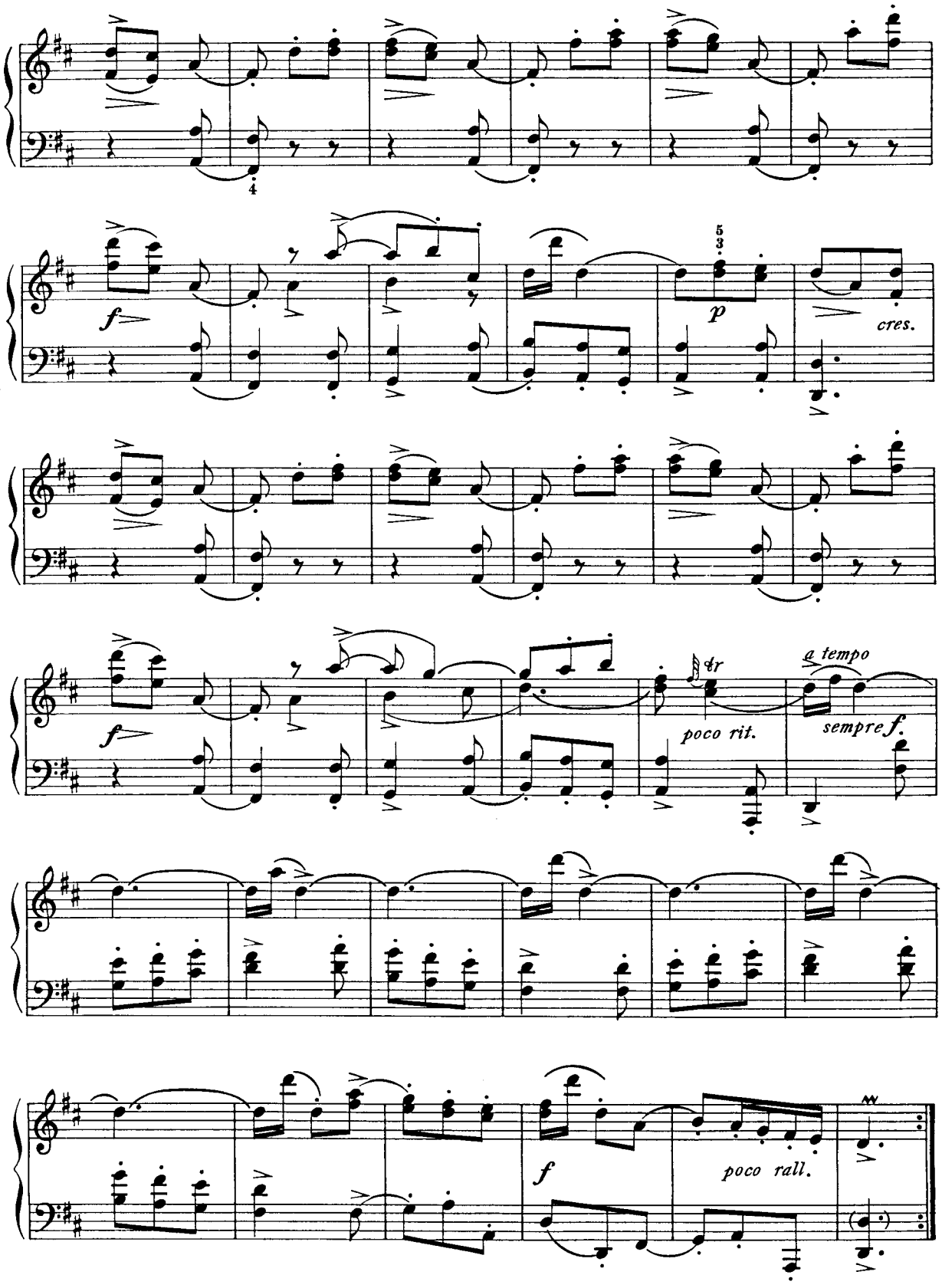
f
p
cres.
f
tr
poco rit.
a tempo
sempre f.
f
poco rall.